—If you have something you want to sell you probably won't sell it if you keep it to yourself. Advertising in The Upland News Gets Results

THE UPLAND NEWS

—This newspaper is issued on Tuesday and Friday of Each week in behalf of the City of Upland, The Biggest Little City in San Bernardino County

VOL. THIRTY-ONE, NO. 102. UPLAND, SAN BERNARDINO COUNTY, CALIFORNIA, FRIDAY, APRIL 30, 1926. $3.50 PER EAR

Just a Little of This & That

By W. E. W.

Some Shock

Up at Sacramento as well as in Los Angeles and San Francisco where various state departments are maintained, are a lot of faithful employees who have labored in the employ of this state over a period of many years. Those employees have worked under all the various type of administrations from the old Southern Pacific regime, when even small boys thought the S. P. owned the Pacific Ocean, down through the holier-than-thou Johnson administration and on through the present administration. And these employees have contributed to various and sundry campaign funds, even when the amount they were to give was specified, and, of course, they fully expected to "come through" for Governor Richardson's campaign.

But it was some shock the other day when Governor Richardson issued the following instructions or letter regarding the collecting of any sort of fund for campaign purposes, which was sent to the head of each state department:

"You are requested to protect the employes of your department from being assessed for election purposes," says the letter, "and to see that the law prohibiting the soliciting of political campaign funds from civil service employes is rigidly obeyed.

"To collect political assessments from state employes is to reduce their compensation.

"During the past three years state employes have been free from all political assessments. If I should respond to the many requests to become a candidate for re-election, I will insist that state employes be not assessed, or solicited, for campaign funds, or money accepted from them in my behalf.

"The assessment of state employes ended in January, 1923, when the old, discredited, political machine and its bosses were kicked out of power. This is a business and not a political administration. State employes are asked to render full return in service for the salary paid them by the taxpayers, and are not required to pay any part of that salary for political purposes.

"Merit and not political pull or campaign contributions, is the standard upon which state employes are judged. Your vigilance in enforcing this request will be appreciated. Kindly post copies of this letter so every state employe may read it."

And that's the kind of administration that voters clamored for in this state for a long time. During the past three years they have had just that kind. A lot of folks were jarred loose from the state pay roll because they weren't doing anything but collect their monthly salary, and the head of each state department was instructed to either get a result or get out. Those that did neither were ousted without ceremony.

The natural result has been that a lot of folks don't care for the Richardson administration and all the various cliques that want to again attach themselves to the state payroll are rushing into the camps of the other candidates.

But Governor Richardson has the support of the home folks who want this state on a sound financial basis, and if this state hasn't enough hard-headed, common, horse-sense folks to continue state business on its present basis, God help it.

BETHANY UNION CHURCH
San Antonio Heights

Junior C. E. at 9:30 a.m.
Sunday School at 2:45 p.m.

Preaching service at 4 p.m., in charge of Rev. J. A. Vans, Superintendent of the Los Angeles Hebrew Mission. He expects to bring with him several Hebrew Christians, who will give short talks. Mr. Lovinsky, whose violin music is always highly appreciated, is also expected to come.

Senior-Intermediate C. E. meets at 7 o'clock in the evening, and will be a consecration service.

WATERMAN INSTALLS UP-TO-DATE GAS PUMP

In order to take care of the increased business at the gasoline pumps, Bill Waterman is installing a Boyle-Dayton visible air-lift pump at his garage on Euclid Avenue, that will simplify the work to a marked degree.

Instead of turning a crank, one has simply to press a button and presto the old tank is filled, thus taking the labor out of the operation and giving quicker and better service.

The Bible is the world's best seller, 9,069,120 having been sold last year.

BOYS' WEEK STARTS TOMORROW WITH CANYON HIKE

PROGRAM COMPLETED BY MESSRS. WHITNEY AND HENDERSON

Feed at San Antonio Park Is Main Event of Tomorrow, According to Boys. School Program Monday.

Preparations for Boys' Week, when the boys of Upland, Ontario and Cucamonga are to be foremost in the minds of the people of the West End, are practically complete.

First event is to be held Saturday, starting at 11 a.m., when Dr. R. C. Stone will head a hike up Palmer Canyon and down into Evey Canyon, thence across the mouth of San Antonio Canyon to Mountain Avenue and down Mountain Avenue to San Antonio Park, where they will be given a feed.

Present indications are that there will be between three and four hundred boys on the hike and the menu for the feed will be as follows: Weinnie sandwiches, ham sandwiches, hot beans, dill pickles, ripe olives, apple pie, pumpkin pie and milk.

All boys going on the hike must be on Euclid Avenue between Santa Fe tracks and Twelfth St. not later than 10:45. Boys should carry a noon lunch with them. Boys nine years and older are to be taken on the hike.

If you enjoy hiking Dr. Stone needs fifty men to accompany the boys as squad leaders. Call Dr. Stone if you can go.

Fred Price of Ontario is the generalissiomo of Boys' Week, R. H. Henderson of the Upland Rotary Club and A. B. Whitney of the Upland Lions' Club, being in charge of the Upland program.

The committee in charge of the feed at San Antonio Park are Chet Johns, of the Elks Lodge; Milton Davenport, of the Cucamonga Service Club, and W. E. Westland, of the Upland Rotary Club.

Sunday—Boys' Day in churches

Monday—Boys' Day in schools. Assembly of upper grades at the Upland Grammar School, boys to put on a program at 2:30 p.m. H. C. Moore to give talk on the theme, "The Modern Boy and His Relation to His Country." Parents and friends of boys are invited to attend.

Tuesday—Scout demonstration and competition before members of the Upland Rotary Club at noonday luncheon. Patrols from members of Troops No. 1, No. 2 and No. 3 will be selected to put on the exhibition. The demonstration is a forerunner of a scout rodeo to be held at Claremont on May 28th and 29th.

Wednesday—Loyalty Day, under the supervision of Upland Post No. 73, American Legion. Commander John D. Howe of Upland Post will be in charge. Several boys of the city will act as crossing officers for an hour or two after school.

Thursday—Boys' Day in Industry—Numerous places of business and various industries will hold open house for boys interested in the operation of them. Among the institutions which will be visited by the boys will be The Commercial National Bank, The First National Bank, The Ontario-Upland Telephone Company, The Upland Citrus Association, The Upland Lemon Growers Association, The Upland News Printing Plant. Boy Scouts will be guests of members of the Lions Club. Picked teams will put on a contest and demonstration of scouting.

ALLEN TAKES NURSERY STOCK TO IMPERIAL

The W. E. Allen Transfer Company is doing some long distance trucking at this time, having a contract to deliver several thousand citrus trees from the Y. Yamaguchi nursery in Cucamonga to Imperial Valley. Localities adjacent to the towns of Imperial and Mecca are increasing their citrus acreage, setting out mostly grape fruit trees. It takes 38 hours running time per round trip, and 1000 trees are carried each trip.

NORTHERN FOLKS LIKE OUR FRUIT

The town of Redding in Northern California has been receiving some individual shipments of citrus fruit of late on account of scarcity or high price of same in the local market. Recently W. J. Adsit received a plea from relatives living there to ship them a box of oranges, as those sold locally were high priced and not especially good. A box was secured at a local packing house and shipped north for considerably less than the same size and quality were selling for in the stores.

This week a box of lemons is being shipped by George T. Miller to his son who lives in Redding, and who wrote asking him to supply the needs of his family for the coming summer. As he is familiar with the process of curing lemons, he makes a practice of buying them here as they are picked in the orchard and curing them himself. Mr. Miller says the water there is not very good and a little lemon juice makes it more palatable.

COLTON MAN DEAD FOLLOWING FIGHT WITH HIS WIFE

GUN IS DISCHARGED DURING STRUGGLE FOR ITS POSSESSION

Dead Man Maintains His First Statement True That Gun Is Accidentally Discharged. Wife Not Responsible

On the operating table, Sidney Ashford of Colton, who was shot in a struggle with his wife for the possession of a revolver in a quarrel that began before breakfast Wednesday morning, died at the General Hospital at 6 o'clock last night.

Ashford died after surgeons had removed the bullet from his abdomen. Outside the operating room three nurses of the hospital staff, who had volunteered to give their blood, were awaiting a call to a transfusion operation.

Step-Mother Swore to Charge

In a deathbed statement taken by Deputy District Attorney C. O. Thompson a few hours before, Ashford clung to his first statement that he was shot accidentally and held no enmity toward his 20-year-old wife Lenora.

She was arrested yesterday afternoon by Chief of Police Guy George of Colton, on a complaint sworn to by Mrs. Viola Ashford, step-mother of the wounded husband, charging assault with a deadly weapon. Lenora Ashford was held in the county jail last night, unaware of her husband's death.

Prosecutor Told Story

Ashford told Deputy District Attorney Thompson that the quarrel began when he asked his wife to arise and prepare breakfast. She didn't want to get up, he said, and he pulled the bed clothes off of her and dragged her out of bed. She grabbed a revolver on the dresser in the bedroom and returned to bed, he said. Fearing that she might accidentally shoot herself or their 18-months-old baby which slept in the same bed, Ashford attempted to wrest the gun from his wife's hand, and in the resultant struggle it was accidentally discharged.

"She did not mean to shoot me, I am sure," Ashford said.

Wife Has Very Different Story

Ashford was told that his condition was extremely critical, and that he might live but a few hours.

But his wife, a mother of two children at 20 years, told a different story—particularly as to why she grabbed the revolver.

Gun Accidentally Discharged

"Sidney got up and grabbed me by the neck and pulled me out of bed," she said. "He struck me on the head and neck. He hurt me so badly that I went back to bed because of the pain. But before I returned to bed, I grabbed the gun. I thought that would scare him and make him leave me alone.

"He came over to the bed and tried to take the gun away from me. He pulled my arm behind my back and hurt me. He pulled my arm sideways and the gun went off—the bullet passed right over my arm.

"He said, 'I'm shot,' and walked out into the dining room. He then went over to a chair and sat down and then out on the porch. Later he came in and undressed and went to bed. I helped him take off his shoes."

POLICE ON HUNT FOR MURDERER OF MEXICAN

DRINKING PARTY RESULTS IN ONE KILLED AND ONE INJURED

Fifteen Shots Fired in Free-for-All Fight in Sonoratown, Thirteenth Street and Campus Avenue

Merced Ybarra, 43 years old, who was murdered early yesterday in a shooting affray following an asserted drinking party at the home of Trinoto Torez in East Thirteenth St., "came to his death from a gunshot wound through the heart inflicted with homicidal intent by some person or persons to the jury unknown."

That was the finding at the inquest held yesterday morning at Draper's mortuary before Coroner J. B. Hanna.

Meantime, Rafael Llamos, along with Torez, is being sought by the police. The shooting is reported to have assumed some of the aspect of a free-for-all, as 15 shots are reported to have been fired and a number of neighboring houses shot through.

M. Soto, a companion of Ybarra, was shot through the right arm, but his condition is not considered serious. Both YBarra and Soto are said to have boarded at the home of Mrs. Cleo Llamos, whose husband now is being sought by the authorities.

Arrangements for the funeral, which are in charge of J. B. Draper, have not yet been completed, but it is reported that friends of Ybarra in the Mexican quarter are taking up a collection with the idea of making the rites elaborate.

CHAFFEY LOSES TO POMONA CARDS.

"Kid" Keough, freshman hurling sensation of Pomona High, effectively spiked the heavy artillery of the Chaffey Union High nine yesterday afternoon at the local grounds in a pitching duel with French, veteran Chaffey chucker, and behind opportune hits by his teammates won his initial Citrus Belt League appearance, giving his nine a 3 to 2 victory over the Tiger tossers. Both pitchers were even up on passes issued and strikeouts, having 2 passes each and causing 9 men each to fan the atmosphere, but French hit 3 men and his teammates made 3 errors, against 1 error for Pomona and no hit batsmen, and thereby hangs the tale of defeat, as, if anything, Chaffey had the best of the batting honors, having a 3-bagger and a double in their four hits, while Pomona's four were all classed as singles.

Following is the box score:

Pomona

	AB	R	H	O	E
Wheeler, cf	3	0	0	1	0
Ferrell, 2b	3	0	0	0	0
McClintock, lf	3	0	1	3	1
Matthews, c	2	1	0	9	0
Bishop, rf	3	0	1	1	0
Hill, 3b	4	1	0	1	0
Crane, 1b	4	1	1	12	0
Norcross, ss	4	0	0	0	0
Keough, p	4	0	1	0	0
Total	30	3	4	27	1

Chaffey

	AB	R	H	O	E
Emory, lf	3	0	0	3	0
Provine, c	4	1	2	9	0
French, p	4	0	1	0	2
Lichti, ss	4	0	0	0	0
Stewart, 3b	3	1	0	1	0
Milliman, rf	4	0	1	1	0
Jordan	3	0	0	0	0
Walle, 2b	3	0	0	3	0
Waters, 1b	3	0	0	10	0
Terry, 1b	0	0	0	0	1
Totals	31	2	4	27	3

Pomona	000 120 000	3
Chaffey	000 110 000	2

Summary—3-base hits, Milliman; 2-base hits, Provine; sacrifice bunt, Bishop; base on balls, off French 2, Keough 2; hit by pitcher, by French (Matthews 2, McClintock); strikeouts, by French 9, Keough 9. Umpire, Cecil Cushman, University of Redlands.

A White Plains, New York, man had to get an official permit before he could use a shotgun in hunting squirrels that had invaded his home.

PLAYERS PRESENT "YOU AND I" TONITE

The Community Players are looking forward to capacity audiences for their two nights of performances for their second production this season, that of Philip Barry's "You and I," to be presented tonight and tomorrow at the Junior High School auditorium.

Other members of the cast include Mrs. Maurice Harper,

Mrs. Maurice Harper

an early disciple of dramatic endeavors in her high school days. Mrs. Harper has also appeared in several community endeavors in the past, and has great talent for character parts especially those exploiting the humorous vein. A splendid opportunity is given to her in the play to be presented, inasmuch as the high-lights of the delightful and whimsical humor center around her role, and her characterization promises to be one of responsive appreciation.

A. W. Emslie, active in the Armstrong Nursery Employees' Association, also affords

A. W. Emslie

pleasing entertainment for his humorous portrayal. Mr. Emslie has been the leading spirit of the musical activity of the association, and also has been associated with all the social programs. His best dramatic work leans toward characterization, and the role in the play he portrays is most suitable for his talent.

Fred Rummell has done little or no work in the form of

Fred Rummell

dramatics but his response to the part of Geoffrey, the successful novelist, leads the directors to believe they have a find in him.

Following the Ontario performances the play is to be presented for one night at the Ebell clubhouse in Pomona, on Monday evening. The invitation has been extended by the Drama Section of the club because of their interest in any form of dramatic expressoin in the valley.

ALLEE HOME WILL NOT BE SOLD TO SATISFY CLAIM

AUTOMOBILE CRASH RESULTS IN PROLONGED COURT BATTLE

Mrs. Allee Denied Charges That House Was Deeded to Her by Kienzle to Save Loss in Suit

The long legal battle in which the home of Mrs. Edna Alee was at stake was ended this week when a decision was handed down by Judge Benjamin Warmer, in superior court on Wednesday, permanently enjoining Sheriff W. A. Shay from selling the property.

The beginning of the lawsuit dates back several months. Henry Kienzle, uncle of Mrs. Allee, was driving his automobile, and an accident occurred in which Lee E. West, a minor, was seriously injured. He brought suit against the Upland man for damages and was awarded judgment for $5,766, Kienzle failing to contest the action.

In the meantime Mr. Kienzle had deeded his Upland home, valued at $4,500 or more, to his niece, Mrs. Allee.

Attorneys representing West had an attachment served on this property and it was to be sold by the sheriff. Mrs. Allee's attorney, A. D. Mitchell, then sought an injunction preventing the sheriff from selling the property.

When the case came up for trial, Mrs. Allee explained that the property had been given her by her uncle in gratitude for her sacrificing her position to care for him during an illness. She denied the charges that were made by the attorneys serving the attachment that Mr. Kienzle had deeded the property to her to escape possible loss in a lawsuit, growing out of the automobile accident.

LAFOURCADE FINED $400 IN RIALTO JUSTICE COURT

RAIDING PARTY LOCATES QUANTITY OF LIQUOR

Federal Charge of Removing Wine from Bonding House to Be Placed Against Well Known Vineyardist

Arrested by a raiding party of federal officers, J. B. LaFourcade, prominent vineyardist and wine owner of Rochester, plead guilty to possession of liquor and was fined $400 in Justice C. N. Johnson's court at Rialto late Wednesday.

Ray S. Adams, chief prohibition enforcement officer in the Southern California district, announced that a federal charge of removing wine from a bonded warehouse will also be filed against LaFourcade.

The vineyardist will also be cited to appear in court and show cause why his permit to operate a winery should not be revoked, this case based on the asserted charges that LaFourcade removed wine from the winery in violation of the permit provisions.

LaFourcade is permitted by the law to remove 12,000 gallons of wine quarterly from his winery for the manufacture of jelly, Adams said.

LaFourcade was prosecuted in the justice court on a charge of possessing liquor at his home, where 160 gallons of wine and four gallons of brandy were confiscated by the officers, they reported. Constable T. C. McDonald of Rialto filed the Wright Act charge against LaFourcade and he immediately plead guilty.

M. Rubidoux of Declez was arrested Thursday on a charge of manufacturing liquor. Officers reported the seizure of a 25-gallon still at Rubidoux's place.

The Sorbonne, oldest of European universities, new permits student dances but forbids jazz.

SYMPHONY PLAYS LAST OF SERIES

Final concert of the Chaffey Symphony Orchestra of the 1925-26 series was heard last night by a capacity house, at Chaffey auditorium, it becoming necessary for a few people to stand.

The program proved highly entertaining and each number was greeted with applause.

The symphony orchestra under the able direction of Fred Wilding rendered numerous selections, among them being the Symphonie "Militarie" by Hydn. In closing the program two request numbers, "Humoreske" by Dvorak, and the overture "Poet and Peasant," by Suppe, were presented by the orchestra.

Mrs. F. P. Rossiter, soprano; and Miss Zhay Clark, harpist, were soloists of the evening, and each proved exceptional in their numbers.

Celebrating National Music Week, a grand organ recital is to be given at Chaffey on Friday evening, May 7. Chaffey has one of the foremost organs in the south and two prominent artists are to give the recital.

M'LEOD SPEAKER AT LUNCHEON

Representative members of the Rotary and Kiwanis Clubs of Ontario and service club members from Upland, Pomona and San Clemente were guests of the Ontario Lions Club Wednesday at Hotel Casa Blanca for a special program put on through the courtesy of MacLeod, MacFarlane & Company, certified public accountants of Los Angeles.

A. D. MacLeod, member of the aforementioned firm and a past president of the Optimists Club of Los Angeles, as the principal speaker of the day, took for his subject "Your Club and My Club."

In briefly reciting the history of service clubs, of which Rotary was accredited with being the pioneer, the speaker declared that in reality all such organizations are patterned after that "club" formed nearly 2000 years ago by the greatest organizer and with its code of ethics based on the Golden Rule.

Mr. MacLeod went on to point out that in the service club as with practically everything else in life, one gets out of it only what one puts in.

Contributing to a splendid musical program, also sponsored by the accounting concern, were Miss Florence Cavanaugh, mezzo-soprano; Nathaneal Pench, baritone, and G. Gerhardt Sachse, pianist.

Harry I. de Berard served as chairman of the program on this occasion.

School Notes

Last Wednesday afternoon, Gal-i-wah-go-wah, a distinguished young Indian, gave a special program for the grammar school children. Gal-i-wah-go-wah is a Sioux Indian and could not read at the age of nineteen. Now he reads and speaks English fluently and without accent and is very well educated. He entertained the children as well as instructed the m by telling them the story of his life and giving various Indian calls.

The Upland Girl Scouts are getting ready for their Scout May Day, which is to be held on May 22. They are going to present an old English Dancing Pantomime.

Mrs. Vasbinder's first grade gave the assembly program this morning which was as follows:

The Twenty-third Psalm in unison.
The Lord's Prayer.
Song—Jesus Loves Me—by the class.
Memory Work—by the class.
Recitation—Ethel Williamson.
Solo—Lady Bug—Persis Kent.
Song—Piggy Wig—Class.
Song—I Saw a Ship Sailing—Class.
Rope Jumping to Music — Katherine Fischer.
Play—The Little Pink Rose: The Rose, Ellen Highsmith; Rain, Persis Kent; Sunshine, Betty Hall; Ground, Children of the Class.

Miss Shinkel, Miss Schaap, and Mrs. Cassell gave a musical program before the Whittier Business and Professional Women last Tuesday evening.

The teachers and trustees enjoyed a picnic at Stoddard's last Wednesday evening. Thirty-two were present.

Monday, April 26, the Daffodil Scouts were the guests of Mrs. McKenna in her beautiful gardens on the heights, where the Scouts worked on their garden flower tests.

IN THE SHADOW

Carl Arthur Wandfluh, young son of Mr. and Mrs. William Wandfluh, died at the San Antonio Community Hospital early this morning, at the age of four years and two months.

Mr. and Mrs. Wandfluh, who reside at 148 Ninth avenue, have the sympathy of the community, as Carl Arthur was their only child, and Mrs. Wandfluh's father, Joseph Tucker, died just two weeks ago.

Funeral services will be held Monday morning at 10 o'clock from Draper's Upland chapel and interment will be in Bielevue. Rev. R. C. Stone will officiate.

LIGHT PEACH CROP IS PREDICTED BY HORTICULTURAL COMMISSIONER

APRICOTS APPEAR LIKELY TO BE IN SAME CLASS

Recent Reports Show Slight Imporvement in Conditions. Officials Unable to Offer Cause for Shortage

Peach and apricot growers are generally expecting a light crop in this county, it was stated yesterday by John P. Coy, county horticultural commissioner, following the monthly meeting of inspectors from all fruit growing districts.

A week ago the outlook was for an unusually poor crop but more recent reports have been of a more optimistic nature, indicating that the situation is no worse than that of an ordinary off year.

Mr. Coy was unable yesterday to offer any authentic cause for the small peach and apricot crop. The peach blossoms failed to set and hold as they should. The heavy rains had some bearing on the condition, Mr. Coy believes, although the crop is small even in districts where the rain failed to reach the violent proportions that it did in certain other districts.

It is too early at this time to make a fair estimate of the apple crop and it is also early to attempt to base a percentage of the coming citrus crop, although inspectors from every district of the county agreed that the coming citrus crop will be smaller than during the past season.

A new organization was perfected by the horticultural inspectors yesterday whereby they will direct their own programs and discussions. This was done at the suggestion of Mr. Coy, who has urged such action for some time, believing that a great deal of good will be derived from an organization of the inspectors, aiding largely in keeping up the morale of the organization.

While Mr. Coy will be present at each meeting and will take part in the discussions, offering suggestions in the work, the inspectors will prepare their own programs and appoint committees on certain phases of the work. Each meeting will feature the discussion of some timely subject in connection with the work.

Officers chosen for the organization are as follows: W. R. Fox, Colton, senior inspector in point of service, president; S. J. Bolser, Rialto, vice president; D. S. C. Anderson, Redlands, secretary; J. F. Anderson, Upland, treasurer.

LARMORE SPEAKER AT THE LIONS CLUB

Stressing the fact that the free use of the automobile by minors had been the cause of an increase in probation cases, George Larmore, County Probation Officer, gave a very interesting talk on the problems of his office at the meeting of the Lions Club on Thursday at The Sycamores. He spoke of the necessity for careful and detailed investigation into each case before granting probation.

Arthur Shay, County Sheriff, told briefly of some of his experiences and stated that burglaries proved to be one of the most difficult offences to combat and bring to conviction.

George Stafford of Chaffey Junior College, who is to represent Chaffey Junior College at the Collegiate Contest of Southern California, gave his address on the Constitution and received the congratulations of the Club.

A rousing ovation was given by the Club to Lions Brad Whitney and Norm Lawson for bringing home the beautiful silver cup which they won at the recent Lions District Gold Tournament. The Upland Lions Club will have their name engraved on the cup.

M. T. Dacus of the Ontario Lions Club presented a challenge to the Upland Club for a golf tournament, the arrangements for same to be made later.

Peter Guthrie, Boy Scout leader, was a visitor at the meeting.

THE LAST DAY! ---SATURDAY--- New York Store's REMOVAL SALE!

Closes its doors forever on its present location Saturday night, at 9 P. M., bringing to an end one of the greatest value-giving events ever held in this community—You still have One Day Left—Make the best of this opportunity.

Dainty Frocks for Warmer Days

SILKS, BROADCLOTHS FIGURED VOILES

A selection of over 100 of these dainty voiles and broadcloths in styles and shades to suit the requirements of young and old. THESE ARE REALLY $8.50 VALUES.

$5.95

SALE OF DRESSES

SILK AND MOHAIR MIXTURES

Coming in dainty stripes, checks, plaids and figures. All guaranteed fast colors in attractive styles for street and afternoon wear. Big range of sizes. Dresses that should sell at $8.00.

$4.95

$2.50 PRINTED SILKS

Including all-silk broadcloths and printed crepe de chines in that heavy quality so much desired by all. Fifty new patterns, every one distinctly different—almost any shade you could mention. For last days—

$1.89 the yard

25c OUTING
Splendid weight, in white, pink, black, blue and grey. Extra special 15c

30c ROMPER CLOTH
32-inch, in wanted stripes and checks for aprons, dresses and children's wear 19c

29c VALUE GINGHAMS
32-inch width, in wanted stripes, checks and plaids. Fast colors 19c

35c FIGURED PLISSE CREPES
Attractive patterns in all pastel shades 19c

36-INCH SATEENS
Regular 50c quality, in black, white and colors 35c

30c MANCHESTER CAMBRICS
36-inch. Very fine weave. Dark shades with narrow stripes and figures. Sale 19c

$1.50 SILK HOSIERY
Fashioned styles in black and wanted shades. A hose that gives satisfaction 99c

MEN'S SILK HOSIERY
A high quality service weight silk that insures hard wear 50c

CHILDREN'S SPORT SOX
Fancy sport tops in wanted shades and combinations 25c

59c SILK RAYON HOSE
Fashioned styles in service weight for all 'round use. Wanted shades 39c

MEN'S COTTON HOSE
A regular 35c quality in black, gray, brown, champagne. A real value at 5 pairs for $1.00

CREPE BLOOMERS
Of fancy plisse crepes in wanted pastel shades 39c

EGYPTIAN LACE NETS
Regular 50c value. Wide width, in white, ivory and ecru. A real value at 29c

36-INCH DRAPERY CRETONNES
New selection of fine, attractive patterns. Regular 35c, at only 19c

50c VALUE CRETONNES
Patterns new and distinctly different. Light and dark backgrounds 29c

85c GOLD COLORED NETS
Will make any room attractive and comfy. 48-inch width, at 59c

40c FIGURED MARQUISETTES
Small, dainty colored patterns woven in. Fast colors. Also all-white. Sale 25c

75c CRETONNES—DRAPERIES
Fast-color pattern in quality suitable for drapery uses 48c

36-INCH SPORT SATINS
A fine quality in wanted shades for slips, lingerie, etc.— 89c

35c DRESS VOILES
Attractive figured patterns in 36-inch width— 19c

81x90 SEAMLESS SHEETS
Fine soft finish bleached quality. Regular $1.50— $1.00

IMPORTED PONGEE
All-silk 12-momie quality. A regular $1.00 value— 69c

New York Store

"The Best of Everything"

120 West "A" St. Ontario, Cal. Phone 58

Royal Society
"Smocks" 1.19
Dainty stamped patterns on fast color fabrics. Wanted shades. For house, street and sport wear—

$15.00

Get a Genuine 13 Plate Rubber Cased FORD BATTERY for Your Car

GUARANTEED ONE YEAR. This battery will fit 32 different makes of cars. Call in and see us if you are having battery trouble.

$15.00

CHAS. E. PUCKETT, Phone 28, Upland Ford Agency

FIND CARNOTITE IN DEATH VALLEY

Carnotite ore, richer in uranium than any similar deposits elsewhere in the United States, has been found near Death Valley, it was stated Wednesday by Patrick O'Neill, desert prospector, who returned from the property several days ago. This discovery, according to assayers' certificates produced by the prospector, gives Upland proximity to one of the few radium sources in the world.

Hundreds of prospectors have walked over the deposits and disregarded them because they lacked knowledge of the nature of the outcroppings, said Mr. O'Neill. Samples of the ore were sent to several cities without satisfactory identification, it was stated, and finally was declared by the John Herman laboratory in Los Angeles to be carnotite, containing uranium. The qualitative test showed the uranium content to be greater than deposits in Arizona, Colorado and Utah, where the government has been searching for radium.

Great Value is Claimed

The ore which Mr. O'Neill brought to San Bernardino is claimed to be a hydrous vanadate of uranium, potassium and other elements. It occurs as a powder or in loosely coherent masses and is strongly radio-active. Carnotite has been used extensively as a source of radium.

Uranium is an element of the chromium group, found in combinations in pitchblende and certain other rare minerals, and is reduced as a heavy, hard nickel-white metal. It was discovered by Klaproth in 1789 and is used a small extent as a constituent of steel and compounds of it are used in coloring porcelain and glass in photography. Mr. O'Neil claimed that the holdings will be worth considerable wealth to those who develop them.

Cloudburst Reveals Ore

Recent cloudbursts on the desert brought the ore to light, said the discoverer. Investigation showed Mr. O'Neill that carnotite ore is to be found over an area of five acres and is within the length of a pick handle from the surface in most places. Elsewhere he found the same ore in spasmodic outcroppings in a line nine miles in length. He surveyed the property March 5 and then came to San Bernardino.

The ore is found under a crystal conglomerate formation, said Mr. O'Neill. It was put through an acid test and declared by John Herman in Los Angeles to be 50.1 per cent uranium.

"In the vicinity of the minerals I found what seemed to be regular mountains of petrified clams and peculiarly shaped fish," said the prospector. "survivors from the time when the sea covered the desert. The fish skeletons and petrified bodies resemble no fish that I ever saw in reality, but seem to be prehistoric in their formations."

Extreme heat in the desert where the carnotite was found will prevent any extensive work on the properties for several months, said Mr. O'Neill.

Radium is an intensively radioactive metallic element found in minute quantities in carnotite and other uranium minerals. It was discovered by M. and Mme. Curie of Paris, France, who, in 1902, separated compounds of it by a tedious process, from pitchblend.

PAINTING THE HOUSE THE RIGHT COLOR

It is an open secret that most folks paint their houses for the sake of appearance. This can never be condemned. It is a fact that many of our choicest neighborhoods owe their attractiveness to pride of ownership.

But there always has been a danger here, and probably there always will be. The trouble is, people are prone to paint when times are good and then let their places go to rack and ruin when times are otherwise. As a matter of fact, a temporary business depression should serve as a national call to paint. For, of all times, this is when the expense due to the most costly repairs that inevitably follow neglect should be eliminated. Not only that, the phychological value of clean, brightly painted property with its suggestiveness of prosperity and good cheer should never be disregarded.

Next in importance to painting is the use of the right kind of paint and paint of the right color. Color intrigues our interest. It draws us toward or repels us from a home. It is never inactive. It is always working for or against your interests. So the color scheme should be decided upon most carefully. And let us not think we can avoid all pitfalls by painting in all-white, regardless of the type of the house.

Generally speaking, the house prominently situated appears best in simple treatment. Natural grays or drabs, with lighter grays or ivory for trim, are satisfactory. If there is much ornamental or grill work, any "gingerbready" appearance can be done away with by painting it in the body color.

Where there is plenty of shade, light colors are advisable for houses, large or small. Where unsheltered, stone, warm drab or gray will avoid the bare look that brighter colors would create.

Nor can the idea of color be disassociated from the surface on which it is applied. Light, warm colors, tints and shades of yellow make surfaces appear larger. Dark colors make them seem smaller. Light grays and greens do not seem to change appearance to any extent. Bright, warm colors, containing red or orange, seem to bring a surface closer to the eye than the medium, neutral or dark colors, such as dark gray, dark green or blue green.

Reams could be written on this subject and the deeper one goes the more interesting it gets. Color study has practically become a science mastered only by those who have devoted their lives to it. But fortunately for the average house owner, the subject has been reduced to its A B C by one of the leading paint manufacturers, the Acme White Lead and Color Works, manufacturers of the well known Acme Quality Paint and Varnish. At the local service station of the company any house owner or other person interested in paint can get full and complete information on what colors best lend themselves, for use on any particular job, not only on the outside of the house but on the inside as well.

The Upland News
Semi-Weekly
W. E. WESTLAND,
Editor and Owner
Telephone: Upland 22

Entered at Postoffice at Upland, Cal., as Second-Class Mail Matter.

BUILDING PERMITS MONTH OF APRIL

Five permits issued during the month just closing represented an expenditure for new buildings in Upland of $23,450, as compared with $12,020 for last month.

This makes the building total for the year to date $53,380, a considerable gain over the first four months of 1925.

Following is a complete list of permits that were issued during the month of April: A. J. Ledig, stucco residence, $5200, Harry Cooley. contractor; H. C. Davis, store building, $9000, W. C. Jones, contractor; F. E. Draper, residence, $4500, A. Ledig contractor; B. F. Engle, residence, $4500, H. A. Cooley, contractor; G. H. Beare, addition to residence, $250.

SCOTTY'S PALACE IS NOT HIS OWN

Death Valley Scotty's "$300,000 home" under construction in Death Valley is being erected by A. M. Johnson, chairman of the board of directors of the National Life Insurance Company of the United States, with offices at 29 South La-Salle Street, Chicago, it has been admitted by the insurance executive.

Mr. Johnson, who styles himself as Scotty's partner, has invested thousands of dollars in the new "home," which will be a concrete structure, the most pretentious building on the Mojave desert. Scotty recently told a colorful story of building the house himself adding that he was installing such incidentals as $3,000 bathtubs and Persian rugs.

Diamonds Watches Silverware and Jewelry

Wrist Watches
Fountain Pens

—Our Repair Department is always busy. All work neatly and satisfactorily executed.

A. L. PALIS
JEWELER
Hamer Block Upland, Cal.

You'll Be
PLEASED with our Rough Dry Service
15 Pieces 75c—Extra Pieces 3c—with all Flat Pieces Ironed.

Upland Laundry
Phone 731 UPLAND

Spring Is Here

When planning the new home or the improvement to the old one this spring, don't forget to make the kitchen a real joy by equipping it electrically.

The Electric Range will take the drudgery out of cooking.

The Electric Refrigerator will solve your ice problem.

The many other appliances will take the place of servants.

Get yours through the Ontario Power Company. We sell at reduced prices on liberal terms.

ONTARIO POWER CO.
LIGHT POWER
Phone 20

THE YEAR ROUND RESORT

PACIFIC ELECTRIC RY.

Call ONTARIO 77

And become a daily delivery customer on our lists for our delightfully pure and fresh Dairy Products. Pasteurized Milk —Rich Cream. Our unfailing delivery in all weather is a Service you'll appreciate.

Ontario-Upland Creamery
Phones 77—991 110 North Euclid, Ontario

Own Your Own Home!

This Association will lend you money with which to build or buy and you can pay it back in small monthly payments, with reasonable interest.

MAGNOLIA MUTUAL BUILDING AND LOAN ASSOCIATION
D. E. Palmer, Secretary 272 9th St., Upland

—There's Nothing Like a News Want Ad for Best Results

Saturday and Monday, May 1st and 3rd

will be the second of a series of

Pomona Shopping Days

For many years Pomona merchants have been endeavoring to make their places of business inviting places for you to trade. Often you are unable to find just what you want and so Pomona merchants urge you to look over the seasonable merchandise they carry at all times.

The various stocks give you a wide selection from which to make your purchases and you will find the stores strictly modern in every detail.

This advertisement is an invitation to the people of Upland and vicinity to get acquainted with the many advantages of doing a part of their trading in Pomona. A few specials for Saturday and Monday, May 1 and 3, will prove of interest to you.

Dressy Coats

There is a touch of loveliness in the Dressy Coats for Spring and Summer. The new fabrics are delightfully styled and trimmed, they are appropriate for every Spring and Summer occasion, and offer a very interesting selection.

$25.00

Orange Belt Emporium

Coat Section — Second Floor

Springtime Means—

Maytime Flannels

—and we have a beautiful line in up-to-the-minute styles, developed in the season's new pastel shades.

SIEVERS' Specialty Shop

135 East Second St., POMONA

STYLEPLUS and KIRSCHBAUM

Suits for Men and Young Men

$25 Value	$19.85	$37.50 Value	$29.85
$30 Value	$23.85	$40.00 Value	$33.45
$35. Value	$28.45	$45.00 Value	$36.65

THE HUB CLOTHING and SHOE STORE

372 West Second Street

---

228 WEST 2ND
LEATHER BAGS
LEATHER GOODS
KODAKS
SCHWARTZ'S
CAMERA ART STORE

RADIOS
Victrolas
Schwartz & Heimerl
228 West Second St.
POMONA 795

Bungalow Size Player Piano

Satin finish, mahogany case, slightly used, high-grade make. On Sale next week—

$325.00 with bench and 25 music rolls.
$32.50 down and $10.00 per month.

The Wiley B. Allen Co.

434 W. Second Street — Pomona, Calif.

$1.00

Will buy excellent gifts of variety for Mother

May Ninth is Mother's Day

Eggers Dollar Stores

215-217 West Second Street — Pomona, Calif.

Tackle That Gets 'Em

Be Ready for the Opening of Trout Season—May First

Our stock of Fishing Tackle and camping supplies was never more complete to fill the needs of the outdoor enthuiast.

WE ISSUE HUNTING LICENSES

AVIS HARDWARE COMPANY

Cutlery—Paints—Tools

135 W. Second St.—Phone 12-21—Pomona

Changeable Taffetas, $1.39

A special purchase makes it possible to offer this silk at so low a figure. Dozens of beautiful color combinations—a rich, lustrous silk for dresses, fancy work, cushions, etc.

—A very special feature this week at $1.39

W. J. RUSSELL

Dry Goods Company, Inc.

R. R. McCLEARY, Pres. and Mgr.
Second at Thomas

Spring Clothes for Men

—that reflect the latest developments in styles—fabrics—colorings. And at prices that will reflect our policy of value-giving.
—Come over and get acquainted.

DEHNEL BROTHERS, Inc.

234 W. Second St. — POMONA

It Isn't Necessary

—to spend a fortune making the walls homelike and attractive.

—In our line of Wall Paper you have the advantage of a wide range of good papers that sell for a safe and sane price.

POMONA PAINT & PAPER CO.

171 West Second Street — Pomona, Calif.

Spring-time Needs—

—Lawn Hose
—Lawn Mowers
—Rakes
—Cultivators
—Lawn Sprinklers
—If it's Hardware Household Supplies or Lawn Equipment — we have it.

Watson Brothers Hardware

The House With the Goods

160 E. Second St. — Pomona, Cal.

Jackson's Furniture Store

At Third (Economy Street) and Gordon
"The Store That Saves You Money"

KITCHEN FURNITURE

Everything for the kitchen from a paring knife to a fine refrigerator

GET THE BEST FOR LESS

A Little Out of the Way—But It Pays to Walk

OWL DRUG COMPANY PRODUCTS IN POMONA

Warm spring days are Talcum days—

A Grecian Rose Talcum, full lb. tin, with large Velour Puff—

SPECIAL—79c

PIERSOL DRUG COMPANY	ARMOUR'S DRUG STORE
176 W. Second St. Pomona	153 W. Second St. Pomona

The Charm of Odd Furniture

The odd piece of furniture gives the room its individuality and charm, and with only a few pieces you can make your home look fresh, new and interesting. Let our complete stock assist you in your selections, for it is replete with suggestions. All manner of tables, mirrors, chairs, pottery, lamps, modestly priced and of the newest in design. Remember, we will take your old furniture in exchange on new goods.

Wright Bros. & Rice

Second-Hand Store, 252 South Main — New Goods, 130 West Second

---

Thoughtful—Useful—and Lasting

Gifts for Mother's Day

and Greeting Cards for EVERY MOTHER

Grandmother—Others Mother—Pal's Mother—Some one who has been a Mother to you as well as to your Own Dear Mother.

"Gift" Shop — *"Frasher's"* — 158 E. 2nd St., Pomona

Men's Furnishings
Tailoring — **Hats**

243 So. Thomas Street
Near California Theatre
Watch our windows for the newest in Men's Wear

J. CARSON BOWEN

Men's Wear

If you can't purchase the kind of Footwear you desire, in Upland, try—

The Triangle SHOE CO.

181 West Second Street
ANSON C. THOMAS
Pomona

Precious Gifts for Graduates

—We are in a position to give you the best, no matter whether it be a ring, bracelet, watch, etc.
—We have Quality Merchandise at reasonable prices.

Middleton's Jewelry

162 West Second

SPRING STYLE—DOUBLE LIFE SUITS

1 Coat—1 Vest—2 Trousers — $25 and $30

The extra Trousers give double wear to the Suit. They're Suits of merit—thru and thru All-Wool—well tailored and latest styles. See them and compare.

WALLENSTEIN'S

125 W. Second St. — POMONA

CLUB WOMEN CONVENE AT RED HILL COUNTRY CLUB—

The outstanding event of the week in club circles is the 13th annual convention of the San Bernardino County Federation of Women's Clubs that is being held at the Red Hill Country Club today, with the Cucamonga Woman's Club as hostesses.

Brief talks by Mrs. James B. Lorbeer of Santa Monica, president of the southern district, and Mrs. John R. Dudley of Los Angeles, chairman of transportation to the biennial convention of the General Federation in Washington, D.C., were features of this morning's session. Reports of standing committee and other matters of routine business were also considered.

Featuring this afternoon's program will be a talk by Mrs. Annie Little Barry, a noted speaker from the University of California Extension Division at Berkeley, and chairman of the state convention program at Riverside May 4th.

Preceding Mrs. Barry's address, Archie Moore, popular Upland basso, sang a group of selections that were greatly enjoyed.

Luncheon was served at 12 o'clock at The Sycamores, and was attended by more than one hundred and fifty people. During the luncheon members of the Cucamonga Woman's Club presented a number of delightful features in keeping with the auspicious occasion.

Committee chairmen for today's meeting include Mrs. L. J. Thomas, registrations; Miss Gertrude Reed, credentials; Mrs. B. F. Warmer, nominating committee; Mrs. Geo. L. Winter, resolutions; Mrs. J. H. Williams, committee on luncheon tickets.

The reception committee named by the president, Mrs. Bishop, comprises Mrs. M. J. Reid, Mrs. George E. Keyes, Mrs. G. P. McCorkle, Mrs. H. L. Salisbury, Mrs. G. T. Morris, Mrs. W. E. Morse, Mrs. Ray R. Ford.

* * *

LOCAL WOMEN WILL ATTEND MEETING—

A number of members from the local B. & P. W. Club will attend a dinner meeting of the Southern District tomorrow evening, to take place in the Friday Morning Clubhouse in Los Angeles. Dr. Paul W. Ivey, sales lecturer and counselor of the Northwestern University of Evanston, Ill., will be the speaker, his topic being "Creative Salesmanship."

Dr. Ivey is recognized as one of the foremost exponents of this line of philosophy and his advice applies to all walks of life, whether in the business world or not.

This is the only public lecture he will give in Southern California before women's organizations so the Southern District B. & P. W. Clubs are especially fortunate to have him as their guest and speaker. Those planning to attend are Mrs. C. V. Calhoun, Mrs. Mark Bailey, Mrs. Geo. L. Winter, Mrs. C. K. Francisco and Mrs. Geo. W. Duley.

* * *

FLYNN—SMITH NUPTIALS—

Miss Virginia G. Smith popular telephone operator in the Ontario exchange, and William Flynn, who is also well-known in Ontario, were married on Tuesday evening at the home of Dr. and Mrs. R. C. Stone on Euclid Avenue, Dr. Stone being the officient and Mr. and Mrs. C. K. Bradford were the attendants.

The bride is a daughter of Mr. and Mrs. William M. Smith of 223 Laurel Avenue, Ontario, and the bridegroom is employed at the Ford lunch room on East A St., Ontario.

Mr. and Mrs. Flynn will make their home in Ontario, and will be at home to their friends after the first of May.

MOTHERS AND DAUGHTERS IN P. E. O. PROGRAM—

Mrs. George H. Crill and Mrs. Evan D. Lemon will be hostesses to the Ontario and Upland D. V. Chapter of the P. E. O. sisterhood at the home of Mrs. Crill, 2239 North Euclid Avenue, Monday afternoon at 2:30 o'clock.

The occasion will be the mothers and daughters day meeting and an appropriate program is being arranged by Mrs. Hugh Delahoyde, in charge of that feature of the meeting.

* * *

MR. AND MRS. CLARK ARE HOSTESSES—

Mr. and Mrs. Lyman Clark presided over a charming little dinner party last night at Camp Baldy Hotel, when they entertained in honor of their cousins, Mr. and Miss Crooks, of Pittsburg, Penn. Following a delicious five-course dinner, the guests spent the evening playing bridge in Mrs. McCulloch's cabin on the stream. After the game prizes were awarded as follows: Gentlemen, high score, Mr. Crooks; ladies' high score, Miss Crooks; consolation, V. H. Wilson and Mrs. Farmer.

Besides the honor guests, those invited to share in the pleasure of the evening were members of the Jolly 12 Club: Mr. and Mrs. R. C. Norton, Mr. and Mrs. David Widmark, Mr. and Mrs. H. C. Kennedy, Mr. and Mrs. V. H. Wilson, Dr. and Mrs. W. R. Farmer, Mr. and Mrs. E. E. Hawthorne, other guests being Mrs. Adda McCulloch, Mr. and Mrs. Herbert McCulloch, Mr. and Mrs. C. O. Deverts, Mrs. Charles Allen, Mrs. Isabella Wisely, Miss Ruth Clark.

* * *

UPLAND WOMAN'S CLUB RE-ELECTS OFFICERS—

Meeting at the Upland Hotel Tuesday afternoon, the Upland Woman's Club re-elected by unanimous vote all directors and officers now incumbent.

The secretary was instructed to cast the ballot for the board of directors upon the motion of Mrs. Isaac C. Baxter.

Officers retained are: President, Mrs. L. D. Temple; vice-president, Mrs. E. C. Harwood; secretary, Mrs. R. C. Norton; treasurer, Miss Mary Tweed.

The board of directors comprises Mrs. Floyd Atwood, Mrs. William Avery, Mrs. Mary Eckerman, Miss Aurelia Harwood, Mrs. E. C. Harwood, Mrs. Earl Hawthorne, Mrs. R. F. Lemon, Mrs. F. H. Manker, Mrs. P. H. McQuillen, Mrs. Thomas Nisbet, Mrs. R. C. Norton, Mrs. L. D. Temple, Mrs. William Tuttle, Miss Mary Tweed.

Mrs. Thomas Harris and Mrs. W. H. Tuttle were named delegates to the county convention of the federation at Red Hill Country Club today. Delegates to the state convention will be named in the near future.

Reports of the secretary and treasurer were heard.

* * *

ENTERTAINS READING CIRCLE—

Mrs. Edward C. Harwood was hostess to members of the Upland Reading Circle and invited friends yesterday at her home on Euclid Avenue.

Charming decorations of choice roses and spring flowers, emphasized the charm of the spacious rooms and featuring the afternoon's program was an intensely interesting talk by Mrs. Virginia Samuels,, who is at the head of the Cucamonga Demonstration School of Education. Quoting from Plato, Mrs. Samuels said: "Education is not simply to make more intelligent, but more moral," and weaving her remarks around this quotation, Mrs. Samuels told of the aims of her educational ideals. Mrs. Samuels also said that the outline she follows knows but two set rules, Conduct, which means following the Golden Rule, and Effort, which implies giving all of the very best one possesses.

Following Mrs. Samuels' instructive talk, Mrs. Nielson presented a group of vocal solos, for which Mrs. E. A. Marshall played the accompaniment.

At the close of the afternoon Mrs. Harwood served a dainty collation to her guests, who numbered her house-guest, Miss Sarah Puiler, Mrs. L. D. Temple, Mrs. A. W. Burt, Mrs. E. W. Elliott, Mrs. D. Hunt, Mrs. E. F. Beauer, Mrs. Frank McKenna, Mrs. Leavenworth Wheeler, Mrs. R. R. Bronson, Mrs. W. G. Morrison, Mrs. H. G. Eckstein, Mrs. J. H. Tracy, Mrs. Clyde DuVall, Mrs. E. A. Marshall, Mrs. G. B. Harrison, Mrs. R. O. Price, Mrs. Wallace Taylor, Mrs. Owen Atwood.

* * *

GARDEN BEAUTIFUL CLASS VISITS UPLAND—

Visits to the rose gradens of Mrs. John Jacobs, 18th and Euclid, and to the Armstrong Nurseries at Ontario, were made yesterday by the garden beautiful class of the Pomona Y.W.C.A. auxiliary taught by Mrs. S. S. Aschenbrenner. Leaving the "Y" at 10 o'clock, the class went directly to the home of Mrs. Jacobs, who is a member of the class, where a picnic luncheon was served, each woman contributing a prepared dish and table service. In the afternoon the Armstrong Nurseries were visited as well as Charles Hayes' gold fish farm on San Antonio Heights. Friday, May 7, has been chosen by the class for a flower show and plant sale..

Those who partook of the hospitality of Mrs. Jacobs were the following: Mesdames S. S. Aschenbrenner, M. R. Cannon, Geo. R. Hall, F. P. Firey, H. G. Humble, L. U. Schley, J. M. Whitehead, J. H. Bowler, W. LaForge, Oliver Standlee, H. F .Shultz, T. C. Standlee, J. A. Enger, J. E. Strong, George J. Snyder, Henry D. Jones, R. C. McMullen, F. M. Johnson, H. C. Warner, George Adamson, Elizabeth Reid, J. E. Oliver, Wilbur Rider, E. W. McCollum, W. M. Northrup, E. E. Garner, Jay Rogers, W. D. Persons, F. J. Filkins, C. A. Miller, A. B. Cavers, Eber Street.

* * *

OFFICIALS TO BE GUESTS OF LEGION AUXILIARY—

The American Legion Auxiliary will have as their guests at their next regular meeting Monday afternoon, Mrs. Ethel Hearst and Mrs. Martha Decker, who were unable to be present at the last meeting.

Mrs. Harry Plum, President of the local Auxiliary, is anxious to have all the new members present at the meeting Monday, as initiation is to take place at this meeting.

The Auxiliary are completing plans for the Hope Chest which is to be given away to the person having the lucky number, sometime the first part of June. Mrs. Harold Moore, chairman of the committee for the Hope Chest, wishes to announce that the Hope Chest, completely filled with many lovely articles of merchandise, the majority of which have been made by members of the Auxiliary, will be on display in some of the local stores the second week in May.

* * *

LARGE NUMBER ATTEND MISSIONARY UNION—

More than two hundred and fifty people attended the annual meeting of the Woman's Missionary Union that was held yesterday at the beautiful new Mennonite Church on Campus Ave.

Rev. J. C. Mehl opened the morning program with an invocation that was followed by the minutes of last year's meeting, and three-minute reports from the different societies.

Mrs. B. C. Johnson was the speaker of the morning session and she gave a comprehensive detailed account of her work in the Missions of India. She described at some length the Heathen Temples of this little-known country, telling her hearers that in these temples traces of a former wonderful civilization had been found. She also made the startling disclosure that 90 per cent of the men and 99 per cent of the women were illiterant.

Dr. Bert Foster followed Mrs. Johnson on the program, stressing the point throughout his remarks that the home churches had created a necessity for the missions, and that all the wonderful work that had already been done was just a paving of the way for the bigger things to come.

At noon a delicious box lunch was served in the banquet rooms, and visitors took advantage of the social hour to visit the different class rooms in the fine new church, the women of the Mennonite Church acting as hostess.

Following the luncheon hour the afternoon session was opened with song service led by Mrs. S. Haury; devotions followed and then a continuation of the three-minute reports.

Mrs. Vera Rudolph Dalager was one of the speakers during the afternoon and not only did she tell her audience many interesting facts about the Mexican missions, but she also displayed a collection of toys and laces that were greatly admired, the tiny toys having been carved entirely by hand from bits of clay and wood. Mrs. Dalager said that there was a crying need for playgrounds thruout the Mexican towns in which she had worked.

Mrs. Adelia Winbigler, who is connected with the Los Angeles Baptist City Missions, was the next speaker, and she gave the following facts in connection with her work in the missions: There are at present 600 churches who are helping to carry on the work of the missions, and in Los Angeles alone 3,000 volunteer workers are constantly on the alert to further the work that is being done.

Quoting from statistics, Mrs. Winbliger brought home these startling facts: There are 27,000,000 young people in the United States who have no religious education at all; this appaling number includes 13,000,000 foreigners.

A delightful playlet entitled "Tithing" was presented by Mrs. Clair Kirk in the leading role, Mrs Harold Stickney, Mrs. Charles Dinger, Mrs. W. H. Tuttle and Mrs. George Smith, and was greatly enjoyed by those fortunate enough to hear it.

The election of officers for the ensuing year occupied the next hour, and the following women were chosen to direct the Missionary Union: Mrs. Dora C. Bryant, president; Mrs. James Merchant, vice-president-at-large; Mrs. G. W. Eckerman, secretary, and Mrs. Jacob Jesson treasurer.

The meeting closed with the adopting of the following resolutions that were read into the minutes:

Resolved, that a token of appreciation be extended to the ladies of the Mennonite Church, who so kindly acted as hostesses for the day.

Resolved, that a vote of thanks be extended to the Upland and Ontario press for their kindness in giving publicity to the day's meeting.

Resolved, that a vote of thanks be extended to Miss Elizabeth Fossett, who so kindly typed programs, notices, etc.

Resolved, that a vote of thanks be extended to the speakers for their kindness in helping with the day's program.

It was recommended that the silver offering that had been taken up during the morning and afternoon session be given to help further the work that is being done among the local Mexicans.

* * *

MEMBERS OF S. O. CIRCLE ON PROGRAM—

Members of the S. O. Circle of the First Mennonite Church will assist with a musical program that will be given on the evening of May 2nd, at Bethel Congregational Church, Ontario.

The Misses Gretchen Keuhny

(Continued on Page 5)

COMING EVENTS IN SOCIETY AND CLUBDOM

Our Social Calendar is for the use of the public, in avoiding conflict of dates for Upland engagements. Please phone in coming events as far as possible in advance of date of happening.

May 3

P. E. O. Sisterhood Chapter DV meeting at the home of Mrs. George Crill, 2239 Euclid avenue.

Junior 500 Club meeting at the home of Miss Dorothy Hamilton, on West Seventh street.

American Legion Auxiliary meeting at the Legion Home on Second avenue at 2:30 o'clock; Mrs. Ethel Hearst and Mrs. Martha Decker, speakers; also initiation of new members.

May 4

Regular meeting W. R. C. at 2 o'clock, Masonic Hall, Ontario.

Mr. and Mrs. W. E. O'Brien entertaining members of the U and I Bridge Club at their home, 1895 Euclid avenue

Meeting of the Missionary Society of the Presbyterin Church at 2 o'clock. Boy Scout troop rfom Mexican Boys School will put on drill work and Mrs. Frank Palmer will tell of her work in the Chaffey district.

May 8

Edith Cavell, Chapter D. R. E., sponsoring benefit tea and card party at Mrs. C. L. Tuttle's studio, 223 East Fourth street, Ontario, beginning at 2 o'clock.

May 11

Upland Woman's Club meeting at the Upland Hotel; Mrs. Virginia Samuels speaker.

Green String Beans
3 pounds, 20 cents

Head Lettuce, head	5c
Strawberries, box	14c
Large New Potatoes, 4 lbs.	25c
Northern Peas, 2 lbs.	28c
Solid Cabbage, lb.	3c
Fancy Cucumbers, 3 for	25c
Spinach, 3 bunches	10c
All-Green Asparagus, 3 lbs.	28c
Challenge Butter 49c; Danish, lb.	50c
Yankee Beans, 2 cans	35c
Large Dry Limas. 2 lbs.	25c
Fly Tox, pints 60c; quarts	$1.00
Monarch Catsup, lge. bottle	22c
Kof-Fig, lb. 29c; Fig-Co., lb.	33c
Farm House Beets, No. 3 can	18c
Shoe Peg Corn, can	15c
Fame Corn, can	20c
Swansdown Cake Flour, lge. pkg.	38c
Crisco, 3 lbs. 72c; 6 lbs. $1.42; 9 lbs.	$2.10
New Mark's Shrimp, 2 cans	35c
Pineapple—Tropic 22c; Newmark's	25c

Anderson & Plum Cash Grocers — Phone 700
Geo. F. Seguin & Son Cash Meats — Phone 126
210 East Ninth Street
Free Delivery on Orders of $1.00 or More

Meat Specials
SATURDAY SPECIALS

Steer Hamburger	17½c
Pig Pork Sausage	20c
Home Rendered Lard	20c
Pickled Pig Pork	30c
Fresh Side Pork	30c
Leaf Lard	23c

—You will find the best of Steer Beef, Milk Fed Veal and Lambs here. We are going to make this the Quality Fish and Meat Market of your city. Fresh Fish ny day of the week. Quality and Service our motto.

MOTHER

"In all the world, go where you will,
You'll never find another
Who'll stick to you through good or ill
And love you like a Mother.

In all the world, where you in bliss
May soon forget another;
There is no one whom you will miss
When she is gone like 'Mother.'"

The COMMERCIAL National BANK
The CITIZENS Savings BANK

Use Our Telephone and Delivery Service

IT IS JUST AS CHEAP

2 lbs. Tomatoes	25c	6 lbs. Crsico	$1.45
2 Large Cucumbers	15c	16 lbs. Sugar	$1.00
3 Bchs. Spinach	10c	6 Cans Kidney Beans	55c
1 lb. Cherries	20c	12 Coco Almond Soap	69c
2 Strawberries	25c	3 Pkgs. Jell-X-Cell	25c
3 lbs. Ken. Wonder Beans	25c	2 lbs. Compound	35c

—FLY TOX KILLS FLIES, ANTS AND MOTHS—

JOHNSON & BROWN
The Grocers
FREE DELIVERY
Phone 602 — 281 Second Avenue

The Upland News, $3.50 a Year

LOOK UP these 'Buys'
Come—Judge for Yourself!

Big Saturday Sale!
MAY 1st
6 Gallons of Gasoline
$1.03

The Best Buy Anywhere!—Larger amounts in proportion.

TIRES! TIRES! TIRES!

We beat the mail order house and the chain store—
JUST LOOK OVER THESE PRICES—

30x3½ Reg. Clincher Cord	$10.25
30x3½ Large Oversize	$11.95
29x4.40 Baloon	$14.45
31x4 Oversize Cord	$18.00
32x4 Oversize Cord	$19.00
33x4 Oversize Cord	20.00

—Other sizes proportionately cheap.

$10 COUPON BOOKS ON SALE AT $9.10

Don't Fail to Visit
Grahame's Super-Service
Phone 42 — "Serves You Right" — Second and Tenth

BUSTER BROWN SHOES

Your Children, Too, Can Wear These Famous Shoes

EVERY mother who buys Buster Brown Shoes finds they are still good to wear and look at when ordinary shoes have long been discarded.

They combine striking beauty of design and sturdiness that will give your child pride in personal appearance and added self-respect. The inbuilt 100% leather quality resists the hardest wear.

Do not deny your children the advantage of wearing these fine shoes—let us show them to you. The price is no higher than for ordinary shoes.

GOODBAN'S
Brownbilt Shoe Store
241 Second Avenue
Phone 117-J

Sunday, May 9, Is MOTHER'S DAY

WE ARE FEATURING A SALE
SATURDAY, MAY 1st, on
SILVERWARE---$1.50 and $5.00

—Window displays of the best quality in Silver Fruit Dishes, large size; Meat Platter, Large Salad Forks, Large Cream Ladle, Large Berry Spoon, Tomato Fork—

ALL GO FOR **$1.50** EACH

—$5.00 articles consist of Pearl Necklaces, Fountain Pens, Pocketbooks, Sandwich Plates, Sugar and Creamer—

ALL GO FOR **$5.00** EACH

—Any of these articles will make an excellent gift for Mother. She'll be touched by your expression of devotion.

—The Best in Silverware at Reasonable Prices.

G. BRUCE BOWER
"The Home of the Perfect Diamond"
Creighton Block — 313 Second Avenue, UPLAND

City News

Master Tom DuVall, small son of Mr. and Mrs. Clyde DuVall, is enjoying a week's visit with his aunt and cousins, Mrs. Florence Granger and family at Santa Ana.

F. H. Manker of Manker & Benson, filed a complaint Wednesday against M. E. Scott, claiming that Scott owes the firm $383.32 for merchandise.

James Webster from Alhambra was calling on Upland friends today.

The First National Bank OF UPLAND

CHECKS

When you have a check on a bank in another state your bank cashes it or allows you to draw against it in your account.

BUT this check is not CASH. It is only a promise to pay and from one to two weeks must elapse before the bank can collect the money. In the meantime your bank loses the interest on the money you get for the check.

This is a banking cost that runs into many dollars annually. And it is a type of service that is deserving of your hearty support.

MAINTAIN A LARGER BALANCE—INCREASE YOUR CREDIT.

Phone Your Order if You Can't Come

We give telephone orders the same personal attention that we'd give you if you came right up to our counters, using the same careful discrimination in selecting the best from our stock that you yourself would use—and your order will be delivered right to your table—Fresh, Clean and Wholesome.

Specials for Saturday

6 Bars P. & G. Naptha Soap.....25c
4 Bars Mission Bell Soap.....25c
2½ lb. Royal Baking Powder.....$1.49

"GOOD THINGS TO EAT"

Klindt's Grocery

186 Second Avenue

Phone 237 Free Delivery

First Church of Christ, Scientist
Ontario, California

Announces a

Free Lecture on Christian Science

By
JOHN J. FLINN, C. S. B.,
Of Evanston, Illinois,
Member of the Board of Lectureship of The Mother Church, The First Church of Christ, Scientist, in Boston, Massachusetts,

In the Church Edifice
Euclid Avenue and "G" Street

Friday Evening, April 30, 1926

At Eight O'clock

The Public is Cordially Invited to Attend

FOR CASH! SATURDAY SPECIALS

—One Dollar's Worth of each article to a customer.

Large Can Milk, can.....9c
Large Can Corn, 2 for.....25c
Large Can Peas, 2 for.....25c
3 Cans Tomatoes.....25c
Potatoes.....5 lbs. for 25c
SUGAR, 17 lbs. $1.00; 100 Pounds.....$5.25
Pure Lard, per lb.....18c
Compound, per lb.....16c

WE GIVE PROFIT-SHARING STAMPS SIMILAR TO BANKEES FOR CASH

Free delivery twice daily except Sundays and Holidays

L. A. ADAMS

117 Second Avenue, UPLAND Phone 132

William E. May, et al, of the Home Oil Co., of Pomona, filed suit Wednesday against Arthur Relph for $276.67, which May alleges is due the oil company for a gasoline pump and accessories delivered to Relph.

Our Big Slaughter Sale starts Tuesday, May 4th. The greatest sale in Southern California, bar none; $1.00 and $2.50.—The Vogue Millinery, Ontario, 222 No. Euclid Avenue. 102t1

Miss Winifred Von Imgin, assistant state supervisor of physical education for California schools, is this week visiting high schools of San Bernardino County with Miss Ida M. Collins, county superintendent of schools.

Learn to Dance at Mrs. Tuttle's beautiful studio in Ontario. Those desiring to learn to dance, take your opportunity now before Mrs. Tuttle goes on her summer vacation. For particulars phone Ontario 443. 102t2

G. B. Hankle of Los Angeles, arrested on the Foothill Boulevard by Traffic Officers R. R. Craigmiles and George Carpenter and charged with driving an automobile while intoxicated, was arraigned in the Rialto justice court Thursday.

Barring an unexpected relapse James Rutledge, Ontario youth injured in a traffic crash at Mills Avenue, Claremont, last Wednesday morning, will recover, physicians at Pomona Valley Hospital stated yesterday.

The Ladies' Aid of the Methodist Church will hold a sale of delicious home-made cakes, pies, baked beans, salads, etc., Saturday, May 1st, at the H. R. & L. Market, beginning at 9 o'clock. 102t1

Mrs. Stella Breffle, accompanied by Mrs. Vernon Isom and Miss Sadie Curray of Riverside, motored to Los Angeles one day this week, where they combined business and pleasure, visiting the stores and theatres.

"It was the biggest day in the history of our office," said County Tax Collector J. W. Batchelor Tuesday, in speaking of the last day for county tax payments, which was Monday.

Wanted—All my friends to buy Ontario and Upland Creamery Coupon Books. I am after the Oakland Six.—Mrs. Amy Frost, Phone 37-R. 101t3

Mr. and Mrs. Harold Bray, their daughter, Miss Dorothy Bray, and Miss Helen Louise Samuels were among those from Upland who spent last Sunday at Newport Beach.

Allan Wollard of El Monte spent Sunday at the home of his parents, Mr. and Mrs. W. A. Wollard, Eighth Ave.

J. J. Atwood left today via motor for Brawley, where he will visit Mrs. Atwood, who is residing in the valley in hopes that the change of climate will benefit her health.

Mrs. Lottie Fuller, public health nurse for Upland, is suffering from an attack of lumbago and is confined to her bed. It is thought that a few days of complete rest and treatment will bring about her recovery.

Mrs. Rose W. Hendee, tax lecturer from Los Angeles, is a guest of Mrs. G. L. Winter for the day. She will speak briefly before the County Convention on her work with women's organizations along the line of tax education.

Mr. and Mrs. G. B. West are driving a fine new Hupmobile that they recently purchased through the Ontario agency.

Mrs. Elizabeth Luce, who has been making her home with Miss Lillian Williams for the past two years, left recently for Pasadena, where she will reside in the future.

Madam Elizabeth Kuch, Masseuse, of Los Angeles, wishes to announce that she is opening the Mountain View Rest Home at Covina May 1st for semi-invalids and elderly people. Prices reasonable. 101tf

The Many Upland friends of Mr. and Mrs. Clarence Seares, former residents of Upland, but who now reside in Brentwood, will be sorry to hear that Mr. Seares is very ill at the Good Samaritan Hospital in Los Angeles, where he underwent a major operation last Saturday. Mrs. O. K. Granger, who is Mrs. Seares' mother, left immediately for Brentwood on hearing of Mr. Seares' illness, and will remain with her daughter for some time.

Above all, the right Hat, Sunday, Mother's Day, May 9, we are giving special attention to Mother's Hats all next week.—The Hat Shop, 258 East 9th. 102t1

W. L. Waterman has sold to Roy Carr a residence on Laurel Avenue, where Mr. Carr and family will make their home. Mr. Carr is a member of the Ideal Cleaners firm.

Mr. and Mrs. A. B. Harn of Long Beach visited at the home of Mr. and Mrs. F. B. Harn yesterday.

Mrs. Charles Tuttle's attractive, beautiful studio on East Fourth Street, Ontario, is equipped for all kinds of parties, entertainments or recitals. Phone Ontario 443. 102t1

Friends of Mrs. Robert Campbell will be pleased to hear that she is convalescing nicely from the recent painful injury she received when she injured her back, and expects to be back at her desk at the Commercial National Bank the first of the coming week.

O. P. Brady has a "Rit" display in his drug store window that should prove very interesting to the housewives. A square of dark blue material has been "'ritted" or dyed white, and as most homemakers know how very difficult it is to bleach a dark material an even white, this new preparation should be worth while investigating.

Lawn Mowers Sharpened by machinery. Sporting Goods and Bicycles for sale.—Palmer's Sport Goods Shop. Phone 19-J. 90tf

B. Diedsman, who is connected with the Ford Road Show, was in Upland on Wednesday, and gave an instructive talk to the Upland Ford salesroom force.

Miss Olga Abrahams was one of a party of Upland people who spent last Sunday at Redondo Beach.

Children's Organdy Bonnets, in pink, blue and white, $1.25.—Upland Art Shoppe, East 9th St. 102t

Of interest to the women of this community is the announcement made by Mrs. L. D. Temple, president of the Upland Woman's Club, that Mrs. Virginia Samuels, principal of the Cucamonga Demonstration School of Education, would be the speaker of the afternoon at the meeting of the Upland Woman's Club that will be held on May 11th, at the Upland Hotel.

SOCIETY

(Continued from Page 4)

and Garnet Peoples will be heard in violin and cello duets and the public is cordially invited to attend.

* * *

MISS JANET STONE HOME FROM MIDWEST RALLY—

Miss Janet Stone, general secretary of the Chaffey Girls' Work Organization, and delegate to the National Girl Scout Convention at St. Louis, April 20 to April 24, says that the modern girl was not adversely criticized, either as to morals or manners by any of the speakers, during the convention sessions.

Miss Stone returned on the Southern Pacific yesterday about noon. She was enthusiastic about the convention and the ten-day training camp which she attended at Irondale immediately preceding the St. Louis sessions. En route home Miss Stone visited her Alma Mater, Park College, and also visited a cousin, Miss Elizabeth Scott in St. Louis.

Excellent Pastries—

FOR SATURDAY

Angel Cake, Burnt Cake, White Cake, Devil Food Cake

60c and 40c

Butter Horns and Butter Pretzels, made with pure butter—10c each.

Filled Coffee Cake 20c—Plain Coffee Cake 15c

Three Bakings of Bread All Kinds

Danner's Bakery

Phone 382 220 East Ninth St.

PRESBYTERIAN CHURCH
R. C. Stone, Pastor

The pastor will speak at the morning service on the subject, "Thy children, even thy goodliest are mine." This in recognition of Boys' Week.

The special music will be: Prelude, Lullaby, Eddy; anthem, "Awake Up My Glory," Peace; organ solo, Prelude from the C Minor Sonata, Guilmont; postlude.

This is National Music Week. The Junior Choir will give an evening of music as follows: Organ solo, "Adagio," (Moonlight Sonata) Beethoven; anthem, "Hark, Hark My Soul"; solo, "One Sweetly Solemn Thought," Ambrose, Carl Dart organ solo, "Death of Asa," Greig; girls' quartette, "I Am Listening"; solo, "Home of the Soul," Phillips, Dorothy Hamilton; anthem, "O Mother Dear Jerusalem"; organ solo, "Sweet By and By."

The session and trustees are meeting in the church parlors on Monday night at 7:30. Group leaders are asked to report the result of their canvass. The necessary improvements in the church will be considered and any other matter of interest that comes before them.

The women of the church are having a "pot-luck" lunch in the church on Tuesday at the noon hour. After a social hour the Aid Society will hold a business meeting. This will be followed by an address by Mrs. Frank Palmer on the work Chaffey High School is doing among special classes. This will be told in pictures and illustrated by drill work from a class of Mexican boys.

Sabbath School at 9:45 a.m.

C. E. Senior and intermediate at 6:30 p.m.

Prayer Meeting Wednesday evening at 7:30.

METHODIST CHURCH
Rev. C. A. Kent, Pastor

Sunday School meets at 9:45 a.m.; 406 attendance last Sunday.

Morning worship at 11; pastor's message will endeavor to answer the question: "What unique contribution, different and definite, did Jesus make to the world in His teaching" Good music.

Children's church at 11 a.m. in Crowell Hall.

At 6:30 p.m., the Young People will be back from the annual district convention at Pomona. Each of the three leagues will give: "Echoes from the convention—something for our league and for me."

At 7:30 p.m., Miss Isobel Matthews will render three selections on her harp. The three cabinets of the Epworth League will be installed. The pastor's message will be "Christ's New Measure."

On Thursday evening Mother and Daughter Banquet will be held in Crowell Hall. On Friday evening, Father and Son Banquet. May 9th will be Mother's Day and also Boys' Day.

FIRST CHURCH OF CHRIST, SCIENTIST
Euclid Avenue and G Street, Ontario, Calif.

Sunday services in the church edifice at 11 a.m.

Subject — "Everlasting Punishment."

Sunday School at 9:30 a.m.

Wednesday evening testimonial meeting at 8 o'clock. Reading rooms of the church are located in Suite 9, Ontario National Bank Building, and are open daily, excepting Sundays and national holidays, from 12:00 m. to 5 p.m., where the Bible and authorized Christian Science literature may be read, purchased or borrowed.

The public is cordially invited to attend the church services and to avail itself of the privileges of the reading rooms.

ST. MARK'S CHURCH
Euclid Avenue and F Street
Rev. Bert Foster, D.D., Rector

Fourth Sunday after Easter.
Sunday School, 9:30.
Early celebration, 7:30.
Morning Prayer and Sermon, 11.

The Synod of the Province of the Pacific will meet in annual session in St. Luke's Church, Long Beach, on Wednesday, and continue until Sunday. Those meetings to which all members of the church should particularly attend are the opening service on Wednesday at 10:30, and Friday evening missionary mass meeting at 7:30.

Monday being the first Monday of the month, the Guild will hold its regular meeting in the parish house at 2:30. All members are requested to be present.

CHURCH OF THE NAZARENE
Corner Third Ave. and Ninth St.
S. M. Lehman, Pastor

9 a.m. — Old-fashioned prayer meeting, E. A. Fetrow in charge.

9:45—Sunday School, O. D. Gunstream, Supt.

11—Subject, "Sidelights on Live Subjects."

6:30 p.m.—Young People's Meeting and at the same hour Class Meeting.

7:30 p.m.—Evangelistic services.

Prayer Meeting on Wednesday evening at 7:30. Cordial welcome to all.

Pay of Rumanian government employes is to be increased.

A GOOD STORE — **J. J. Atwood Co.** — UPLAND AND CUCAMONGA

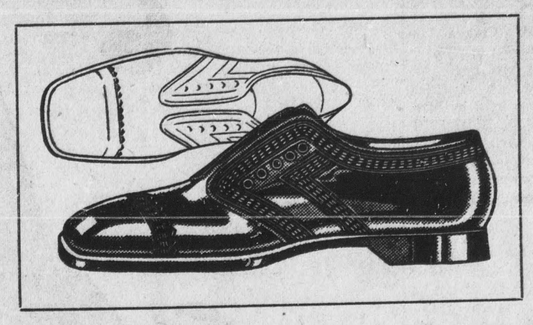

---"Bimbo"---

The New Walk-Over Shoe

THE BIGGEST SHOE STYLE HIT SINCE HIAWATHA'S MOCCASINS

New from tip to heel, from shine to lining—this shoe is. Look it over. See the harness stitch in white whipcord. Look at the elbow pattern, the over-size balloon-style lace, and the broad, flat toe of style. On smart thing lace, and the broad, flat toe of style. One smart thing "nude" calfskin, and this new, lighter-than-ever tan shade is made exclusively for Walk-Over—

—$7.50—

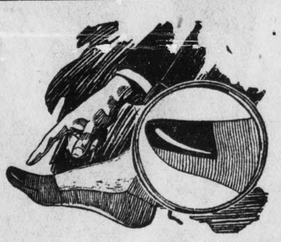

HOLE-PROOF SILK HOSIERY

For men—with the new "extra-wear" toe that gives 3 to 4 times more wear.

Holeproof has made a tremendous improvement in men's hose with a reinforced toe that increases the life of your hose three to four times. So cleverly knit the reinforcement can not be felt—and hardly seen.

SPECIAL!

—$4.85—

Men's Shoes

—Large assortment of black and tan Oxfords—values to $7.50—but only a few of each style—to close out at.....$4.85

Mac The Medicine Man, Inc.

A Community Institution Catering to your Health, Beauty, Comfort and Convenience.

"The test of an organization is the manner in which it operates without supervision."

That's the reason our TRUSTY CREW packs us off Bag and Baggage to the Second District ROTARY CONFERENCE at San Diego, this week.

Sometimes events kinda PILE UP. This is also the week of the Rexall Convention at the Ambassador in Los Angeles. We'll MAKE THE GRADE, however, by Dividing the Trusty Crew in two sections, thus giving each an interesting day and a hectic night —Mac says so.

When Did You Write to Mother??

Perhaps that is no particular business of mine, but when I shouldered my way through the crowd and kinda took in the Subtle effect that BOB's artistry had produced in one of our front windows, the idea was brought home to me that a box of that beautiful stationery and a nice letter to Mother would pay dividends in wonderful letters as well as happiness at both ends of the line.

Personally I believe that we have rendereda series of worthy services to hundreds of Mothers and to Humanity in general by suggesting to forgetful folks, at this time, the potential happiness concealed in the proper gift at the psychological moment.

CARDS and GREETINGS for MOTHER'S DAY

—or for most any other occasion will be cheerfully shown with much eclat and in profusion—Mac says so.

That aint all . . . Colorful Candies, Dennison's Clever paper creations and other attractive and artistic devices displayed for your leisurely choice and selection herald the advent of MAY DAY.

Our Spring Mermaid MILLINERY offers our water nymphs something chic as well as waterproof.

The New Diving Caps

Are White, Blue, Orange, Green and Natural Gum

We are anticipating the advent of "BEN HUR" by featuring the NEW CHARIOT CAP.

Cheerfully yours,

Mac the Medicine Man and His Trusty Crew

A Friendly Drug Store—In a Friendly Community

Phone Upland 555 Upland, Cal.

Mothers Day

CUCAMONGA

Roses and Bridge

A profusion of lovely roses garnishing the home, with the dainty cecil bruner roses gracing the tea tables, furnished a pink and white color scheme in pretty effect when Mrs. H. L. Salisbury was hostess Tuesday afternoon to members of the Alta Loma Bridge Club at her home in Hellman Ave. Three tables were cozily arranged for auction play, at the close of which the high scores were held by Mrs. Gilbert Dzie and Mrs. B. H. Wilson. Mrs. E. K. Barkow was a guest of the afternoon. Delightful refreshments, served in two courses, rounded out a very enjoyable afternoon.

Smart Function in San Bernardino

Entertaining with a luncheon of charming appointments, followed by several rounds of auction, after which guests adjourned to the San Bernardino Women's Club for an exceptionally fine program, Mrs. George Cheney, well-known clubwoman of the Gate City, was a delightful hostess to some sixteen friends at her home in D Street Wednesday. Motoring over from here were Mrs. W. C. Belden, Mrs. W. J. Kincaid and Mrs. E. S. Bishop. The program at the S. B. Women's Club featured the wonderful "Dream Pictures" of the Mediterranean (with accompaniment of music) by Bronson de Cou, which was one of the great successes in the larger Los Angeles Clubs last year, and is being repeated there this year.

First Grandchild Arrives

Glad tidings of the safe arrival of a dainty little granddaughter at the Los Angeles Hospital was received Tuesday evening by Mr. and Mrs. W. C. Belden, the baby's happy parents being Mr and Mrs. W. Sam Belden of the Angel City. Mrs. Belden, Sr., journeyed to the city to see the wee stranger on Thursday.

Enjoy Outing Trip

Mr. and Mrs. J. A. Ball, accompanied by Mrs. Geo. E. Keyes and Mrs. J. T. Haddock, enjoyed an unusually pleasing auto trip in their new Franklin sedan, leaving here Friday morning for Huntington Beach, where they visited their new flats, and from there on down the coast route to six miles beyond San Juan Capistrano, where they inspected the new Ole Hanson subdivision, where Mr. Hall has invested in a lot.

Mr. and Mrs. H. T. Blake were among those trekking to the Hemet Valley last Sunday to witness the famous Ramona Pageant.

Mr. and Mrs. Chas. F. Thorpe, Jr., and three children, of Pasadena, were Sunday guests of their parents, Mr. and Mrs. Chas. F. Thorpe of Edgemont, Alta Loma. Mr. and Mrs. George Thorpe and new baby son are expected out the coming week-end.

Mr. and Mrs. W. J. Kincaid were dinner guests Wednesday evening at the home of their cousin, Mrs. Clark Bennett in San Bernardino.

Mr. and Mrs. J. H. Gregg are spending today with friends and relatives in Pasadena.

Mr. and Mrs. Charles Bauer motored to Anaheim Wednesday, where they were guests at a wedding.

Misses Bessie and Tressy Stipe were home from Redondo Beach for the week-end with their parents, Mr. and Mrs. W. H. Stipe.

Mr. and Mrs. Wm. M. Kincaid and little daughter, Betty Jean, accompanied by Mrs. W. J. Kincaid, motored to Redlands Tuesday evening, where they called on Mrs. Kincaid, Jr.'s, parents, Mr. and Mrs. C. S. Nicks.

Mrs. A. K. Milliken and daughter, Miss Ruth, are enjoying the purchase of a new Buick sedan.

Mr. and Mrs. Oscar Whitney made a business trip to Perris Valley by motor on Tuesday.

Patrons of the First National and the many friends of its president, Mr. H. C. Wentworth, are pleased to see him back at the window again after his recent severe illness.

Mr. and Mrs. W. B. Harvey enjoyed a motor jaunt to Long Beach Sunday.

Mr. John Whitson of Archibald Ave., has recently purchased the attractive home of Mrs. Oliver, corner G and Lemon, Ontario.

Misses Marybelle Rupp and Marjory Blaine will attend as delegates from the Cucamonga M. E., the Epworth League convention at Pomona next Friday, Saturday and Sunday, opening with a banquet on Friday evening.

Mrs. Elizabeth Lockie, who has been visiting her daughter, Mrs. L. R. Thomas, for the past several months, left last evening for her home in McIntire, Ia.

Mrs. Geo. E. Keyes represented the local missionary society at the Women's Missionary Union held at the Mennonite Church, Upland, yesterday afternoon.

The Great Western Power Co. of San Francisco will expend $1,200,000 for extensions, including the longest high-voltage submarine cable ever laid.

They returned with the report that the weevil was not to be found on the county desert.

LOOK for the GREEN and WHITE SIGN

What is this Green and White Sign?

It is the mark of a *new quality gasoline*—a *new quality oil*—a *new quality service* to the motorist!

What is this New Quality Gasoline?

Its name is GENERAL—the gasoline that has taken the Northwest by storm during the last few months. It's *alive, sparkling, clean as a breeze* with sure-fire *action, dash* and *drive* in every drop. And it costs no more than others.

Who Makes this New Quality Gasoline?

GENERAL Gasoline is one of the products of the GENERAL PETROLEUM CORPORATION, a Pacific Coast organization that has for years refined high quality oils and gasoline for markets in the East and abroad. For the first time they are entering the California market with the finest products that years of experience and the world's most modern refining facilities can produce.

What is this New Service to Motorists?

Just this—the man behind the Green and White Sign is an *independent dealer*. We chose him out of many others to serve you with General Products. *He is in business for himself.* His success depends upon the quality of his products and the quality of his service to you.

Where is this Green and White Sign?

There is one near you. The independent General dealers are located at strategic points. Look for the Green and White Sign. Meet your General Dealer today.

GENERAL PETROLEUM CORPORATION
GENERAL
GASOLINE
LUBRICANTS

Mulford & Pendleton
Distributors

Are You an Investor or a Speculator?

INVESTORS place their money with Safety of principal and a definite Income return as primary objects.

Speculators primarily expect the rise or fall of market prices to make a profit for them.

Unless you are financially able to take chances, you should be an Investor, and the more carefully and conservatively you invest, the better off you will be in the long run.

Edison 6%
Cumulative Preferred Stock
(*Authorized by the Railroad Commission of California*)

$25 per Share, Cash
$26 at $5 per Share, per Month

SOUTHERN CALIFORNIA
EDISON COMPANY
Owned by Those it Serves
185 E. Second St., Pomona, California. Phone Ex. 115

LET THIS COUPON START YOU ON THE ROAD TO REGULAR DIVIDENDS

INVESTMENT DEPARTMENT
Edison Building, Pomona, Cal.

Mail me, without obligation, full details about your Edison 6% Preferred Easy Payment Plan

Name _____

Address _____

Jim Edwards couldn't see such *Extravagance*

Instead of letting rust and decay "get" them, Jim safeguards all his buildings, also his tools and implements, with Acme Quality Paint. He says neglect is an extravagance he won't stand for, and that the paint not only protects but beautifies his property and makes it worth more. Be sure you, too, use Acme Quality, the paint with the 40-year reputation for *making good*. For all outdoor and indoor purposes, use

ACME QUALITY Paint and Varnish

This Acme Quality Paint and Varnish Service Station is being conducted for your benefit. Take every possible advantage of it. Come in today.

MANKER & BENSON
Painting Engineers—Home Decorators
Wall Papering Picture Framing
Phone 314—242 Ninth Street

Use The News Classifieds For Best Results

ONTARIO

Directors Elected

Names of the ten men elected to serve as directors of the Ontario Chamber of Commerce during the coming two years were announced Wednesday, following count of the ballots cast in the annual election, as follows: Crombie Allen, John S. Armstrong, Thomas R. Cummins, A. R. Gemmel, Harry Nelsen, Roy D. Newton, R. F. Price, Howard M. Shattuck, Welles T. Ross, and Glenn D. Smith.

Holdover members of the board who have another year to serve and who with the ten just elected will make up the directorate until April, 1927, number Oscar Arnold, Benton Ballou, H. I. de Berard, Isaac Jones, Charles Latimer, O. S. Roen, Arthur I. Peterson, N. E. Trautman, F. H. Wallihan and George P. Weldon.

The board is expected to meet at an early date to organize for the year.

Mrs. Warmer President

Mrs. Benjamin F. Warmer was Tuesday elected to the presidency of the Current Events Club, the largest women's organization in the city, at the annual meeting of the organization held at its clubhouse in West B Street. Mrs. Warmer succeeds Mrs. Ross Petch Garbutt as head of the club.

Others elected for the ensuing year were Mrs. Arthur Merle De Berard, first vice-president; Mrs. Thomas R. Cummins, second vice-president; Mrs. Otto S. Roen, recording secretary; Mrs. Franklin E. Chaffee, corresponding secretary, and Mrs. Scott J. Bentley, treasurer.

Mrs. Warmer will announce her appointment of standing committees at a later date.

It was announced at the meeting that a tree is to be planted in the new municipal park in East Fourth Street in honor of the memory of the late Mrs. Harry Frederickson, former president of the club.

District Meeting

Members of Division No. 10 of the California-Nevada District of Kiwanis International to the number of 121 assembled at Hotel Casa Bianca Tuesday evening for a dinner meeting, at which the Ontario club was host. Other clubs represented numbered those of Alhambra, Claremont, Monrovia, Pomona, South Pasadena and Pasadena.

President Charles J. Booth of the Ontario Club opened the meeting, which was later presided over by Rankin Barnes of South Pasadena, lieutenant-governor of the tenth division.

Speakers of the evening included Hoyt Snyder of South Pasadena; Tyle Parker, Jr., Pasadena, and F. H. Wallihan, Ontario.

South Pasadena was declared to stand first in the membership attendance contest which opened March 1, with Ontario second.

Fitts is Speaker

Buron Fitts, former state commander of the American Legion and present deputy district attorney of Los Angeles, was the principal speaker Tuesday night at a meeting of the Inter-Post Legion Council of San Bernardino County at the Ontario Legion Club in West E St.

Fitts' talk dealt with legislation for veterans and law enforcement and urged the solid backing of the Legion in bringing about the enactment of laws needed for disabled former servicemen. He declared a strong combined Legion to be a great aid in law enforcement.

In the course of his talk, Mr. Fitts took occasion to compliment the county council, which he characterized as being the "snappiest" organization of its kind in Southern California.

The council pledged hearty support to the San Bernardino Legion Post in its efforts to secure the 1927 State Legion Convention for the Gate City. The 1926 convention is to be held in August at Susanville.

The local meeting was featured by a chicken dinner served by the members of the Ontario Post Women's Auxiliary. Contributing to the entertainment end of the program were George Stewart of Ontario and Jack Howe of Upland. Robert Rurner, county commander, presided.

Upland Post extended an invitation to the county council to hold its May meeting in that city.

Manager Honored

High honors for E. C. Green, manager of the local office of the Postal Telegraph Company, and for Ontario, are seen in the announcement yesterday that the Ontario manager has just been proclaimed winner of first honors in what is known as the Class C Banner Contest staged by the Postal Company.

News of the honor was received by Mr. Green in a telegram from W. W. Morrison, district superintendent of the Postal, who stated that officials of the company wished his photograph. The winning of the banner means that more business was handled by the Ontario office during the past year than by any other postal office of the same class.

Using Good Common Sense Will Mean Dollars for You

The O-U Creamery's liberal profit sharing gift enterprise offers any good hustler an unlimited chance to make money. It is just a big opportunity to those who want to make money during their spare time. It doesn't make any difference what you are doing now, you will find this plan a very convenient way to make some extra money.

You get paid for your extra effort—now. You don't have to wait. And if you prove to be one of the seven best salesmen, the O-U Creamery will make you a "present" of one of the prizes below.

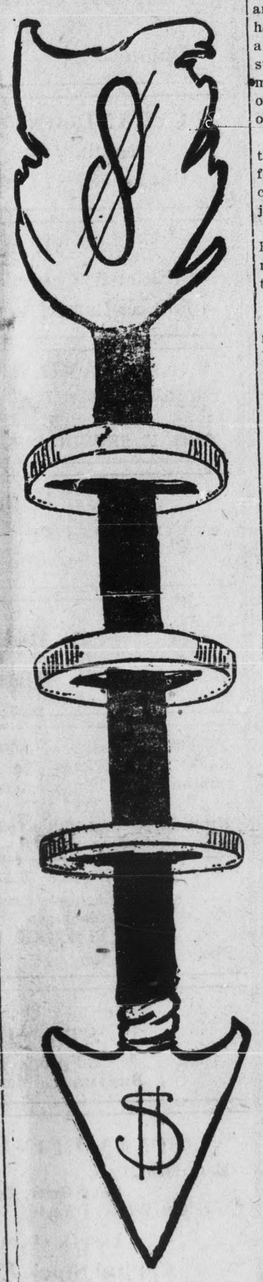

FIRST

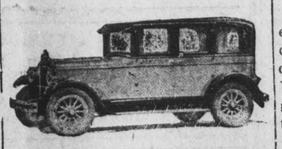

$1,495.00 Oakland Six Landau Sedan, purchased and on display at C. M. Sikes, Oakland-Pontiac salesrooms, 202 West A Street, Ontario.

SECOND

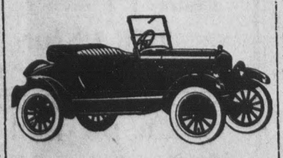

$501.30 Ford Roadster, standard equipment, with top boot and gypsy curtains, purchased and on display at H. B. Banta, Inc., local Ford agency, 402 West A Street, Ontario

THIRD

$225.00 three-piece Bed Davenport Parlor Suite, purchased from and on display at Geo. H. Cathcart Furniture Store, 109-111 South Euclid Avenue.

Fourth—$100 in Cash.

Fifth—$75.00 in Cash.

Sixth—$50.00 in Cash.

Seventh—$25.00 in Cash.

Get details today regarding this liberal offer.

The O-U Creamery

Open Evenings. Phones 76—77

AMERICAN LEGION NOTES

We will have our regular meeting Tuesday evening, May 4th. Many interesting items of business will be brought up and you should be there. A fine musical program has been arranged by local artists, which you cannot afford to miss.

Buron Fitts was guest of honor at the regular meeting of the San Bernardino County Council held Tuesday evening at the Ontario Club house, with some sixty members present. A fine chicken dinner was served by the Auxiliary. Buron spoke on the $20,000,000 bonds to be voted this fall for the State Welfare Board, which is loaning money to ex-service men and women for the purchasing of homes and farms. This has been a great work and has not cost the state one cent, and has given many men homes and farms which otherwise they would never have owned.

San Bernardino Post announced that they wanted the convention for 1927 and they have already committees working on the project.

A fine meeting was reported at Randsburg last month, which many members from this Council attended.

Continued support of the California department of the American Legion for the Swing-Johnson bill in congress for the construction of the Boulder Dam and the All-American Canal project has been pledged to Senator Hiram W. Johnson by the state executive committee of the exservice men's organization.

State Adjutant James K. Fisk of the Legion has telegraphed Senator Johnson and Congressman Phil D. Swing of the California delegation the action of the Legion's executive committee.

"The American Legion of California has loyally supported this project since its inception and your aid is greatly appreciated," Senator Johnson has wired Fisk. "There is much to be done before final victory and your continued support will be of great help."

American Legion officials have asked that members of the various posts of the organization thruout the state be named as registration deputies as a part of the ex-service men's organization plans to get out a bigger vote at the coming fall elections.

The state officials of the Legion have appealed to each Post of the organization to make an intensive registration campaign in their respective communities.

The Stanislaus county boys' band, composed of boy musicians from all parts of that county has been made the official California band for the American Legion from this state at the annual national convention of the organization to be held at Philadelphia in October.

The band will make several stops en route to and from Philadelphia, giving concerts in the cities visited. In all state competitions the boys have won universal commendation as well as carrying away with them all the trophies offered.

California's first prize-winning essay in the American Legion's contest for students in the schools of the state, written by Miss Fumie Yanagisawa, 13-year-old Japanese girl of Berkeley, is to be submitted to the national officers of the ex-service men's organization for entrance in the $1,500 scholarship contest of the Legion.

Miss Yanagisawa has been presented with a silver medal by the officers of the Legion as a reward for her winning contribution in the 20,000 essays submitted by California school students.

Second and third prizes in the essay contest went to William Fennell, Long Beach, and Charles C. Barkley of Orland, respectively. Awards were given Fennell and Barkley also.

"California submitted more essays this year than in any previous year," according to State Commander Allen S. Boxby of Pasadena.

The winner of the California department contest will be awarded a scholarship in any American college or university if her essay is declared the national winner by the American Legion officials at Indianapolis.

Adoption of a uniform ordinance designed to lessen traffic hazards in all cities of California is advocated by the California department of the American Legion "for the conservation of life and limb."

The idea of uniform traffic regulations in all California cities has the approval of the California Development Association, the California State Automobile Club, the Automobile Club of Southern California, the State Motor Vehicle Department, the State Federation of Women's Clubs, California Peace Officers' Association, and numerous other bodies.

TOLD IN BRIEF

Ocean cables controlled by Great Britain and America handle 90 per cent of the world's cable traffic.

It takes $501 a year to dress a college girl, according to women's organizations at the University of California.

Three children of Desert Center, California, motor 108 miles a day over desert roads to attend school at Thermal.

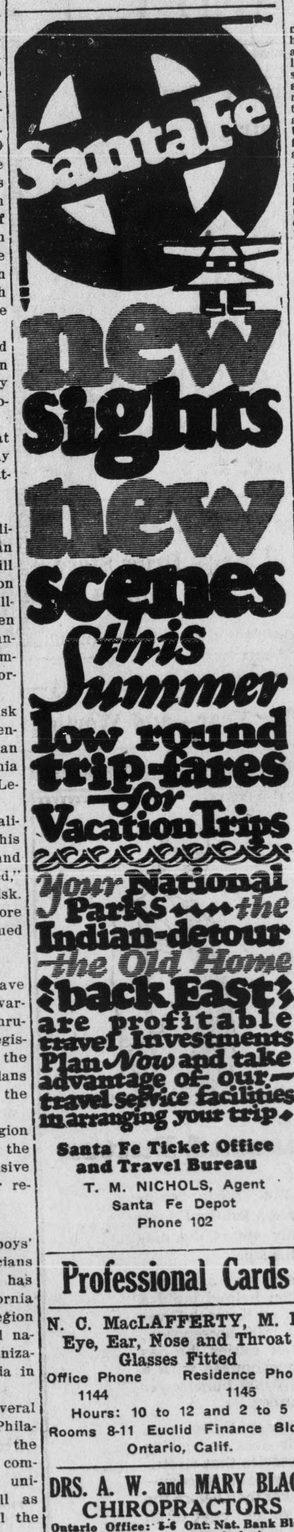

Santa Fe Ticket Office and Travel Bureau
T. M. NICHOLS, Agent
Santa Fe Depot
Phone 102

Professional Cards

N. C. MacLAFFERTY, M. D.
Eye, Ear, Nose and Throat
Glasses Fitted
Office Phone 1144 Residence Phone 1145
Hours: 10 to 12 and 2 to 5
Rooms 8-11 Euclid Finance Bldg.
Ontario, Calif.

DRS. A. W. and MARY BLACK
CHIROPRACTORS
Ontario Office: 5-6 Ont. Nat. Bank Bldg
Upland Office: 430 2nd Ave.
PHONES:
Ontario 712 Res. Upland 416
Consultation and Examination Free

Lady Assistant Phone 249
Richardson Funeral Home
The Home of Service
SEDAN AMBULANCE
530 West A Street, Ontario, Cal

5000 POLICIES IN FORCE
$11,814,683 Insurance on Its Books and is Still Growing
Phones: Upland, 2-J; Ontario, 362
SAN BERNARDINO COUNTY
Mutual Fire Ins. Co.
J. N. HUEHN, Pres. and Man.
Over Ontario National Bank, Rm. 15

A. W. BURT
NOTARY PUBLIC—LAWYER
Practice in both State and Federal Courts. Legal and probate business given the most careful attention. No charge for preliminary consultation.
HAMER BLOCK
299 Second Avenue Phone 584

UPLAND HOTEL
W. S. Avery, Prop.
Transient Trade Solicited
First Ave. and Ninth St.
UPLAND

LEGAL NOTICE

Notice of Assessment

Schowalter Mutual Water Company, Upland, California. Principal Place of Business, Upland, County of San Bernardino, California.

NOTICE IS HEREBY GIVEN that at a meeting of the directors held on the 2nd day of April, 1926, an assessment of $10.00 per share was levied on the capital stock of said corporation payable at the Commercial National Bank of Upland, at its banking house, City of Upland, California, on or before the 27th day of April, 1926. Any stock upon which this assessment shall remain unpaid on the 29th day of April, 1926, will be delinquent and advertised for sale at public auction, and unless payment is made before, will be sold on the 25th day of May, 1926, at the hour of 11 a. m., to pay delinquent assessment, together with costs of advertising and expenses of sale.

Dated this 6th day of April, 1926.

W. E. O'BRIEN,
Secretary of Said Corporation.
Upland, California. 95t7

ASSESSMENT No. 88

MOUNTAIN VIEW WATER COMPANY, LOCATION OF PRINCIPAL PLACE OF BUSINESS, UPLAND, SAN BERNARDINO COUNTY, CALIFORNIA.

NOTICE is hereby given, that at a meeting of the Board of Directors, held on the 5th day of April, 1926, an assessment of $5.00 per share was levied upon each and every share of subscribed capital stock of the corporation, payable immediately to the Secretary and Treasurer of the corporation at the office of the corporation, at Upland Lemon Growers Association, Upland, San Bernardino County, California. Any stock upon which this assessement shall remain unpaid on the 4th day of May, 1926, will be delinquent and advertised for sale at public auction, and unless payment is made before will be sold on Thursday, the 3rd day of June, 1926, at 10:00 a. m., to pay the delinquent assessment, together with the costs of advertising and expenses of sale.

DAVID BRADFIELD, Secretary.
April 6th, 1926. 95t9

Notice to Creditors

IN THE SUPERIOR COURT OF THE STATE OF CALIFORNIA, IN AND FOR THE COUNTY OF SAN BERNARDINO.

In the Matter of the Estate of J. G. Henry, Deceased.

NOTICE is hereby given by the undersigned, executor of the Estate of J. G. Henry, deceased, to the creditors of, and all persons having claims against, the said deceased, to exhibit them, with necessary vouchers, within ten months after the first publication of this notice, to the said executor at the law office of A. W. Burt, 287 Second Avenue, Upland, the same being the place for the transaction of the business of said estate, in the County of San Bernardino, California.

EVERETT W. HENRY,
Executor.

A. W. BURT,
Attorney for the executor. 101t9

Notice of Application for U. S. Patent

SURVEY No. 5858. SERIAL No. 041691

U. S. Land Office, Los Angeles, California, March 17, 1926.

Notice is hereby given that in pursuance of an act of Congress approved May 10th, 1872, John E. Long, whose Post Office Address is 1800 West Seventh Street, Los Angeles, California, has made application for a patent for the Gold Rock Mining Claim bearing gold, silver and other minerals, the same being 470 feet westerly and 1030 feet easterly from the point of discovery thereon, with surface ground 300 feet on each side of the center of said claim, situate in an unknown mining district, San Bernardino County, California, the exterior boundaries of which are described by the official plat and by the field notes on file in the Los Angeles, Land Office at Los Angeles, California, as follows, viz.:

Beginning at Cor. No. 1 whence the S. E. Cor. of Sec. 8, T. 2 N., R. 7W., S. B. M. bears S. 22 degs. 15 min. E., 4644.9 ft. and running N. 80 degs. 58 min. W., 1500 ft. to Cor. No. 2; thence N. 9 degs. 02 min. E., 600 ft. to Cor. No. 3; thence S. 80 degs. 58 min. E., 1500 ft. to Cor. No. 4; thence S. 9 degs. 02 min. W., 600 ft. to the place of beginning. Containing 20.661 acres.

The location certificate of said Gold Rock Mining Claim is recorded in book 183 at page 12 of Mining Records in the office of the Recorder of San Bernardino County, California.

No withdrawals.

Not coal land.

90t18 B. B. SMITH, Register.

NOTICE TO CREDITORS

IN THE SUPERIOR COURT OF THE STATE OF CALIFORNIA, IN AND FOR THE COUNTY OF SAN BERNARDINO.

In the Matter of the Estate of Charles H. Jenison, Deceased.

NOTICE is hereby given by the undersigned, administratrix of the estate of Charles H. Jenison, deceased, to the creditors of, and all persons having claims against the said deceased, to exhibit them with the necessary vouchers, within ten months after the first publication of this notice, to the said administratrix, at the law office of A. W. Burt, Esq., 287 Second Ave., Upland, Cal., the same being the place for the transaction of the business of said estate.

LOTTIE E. JENISON,
Administratrix of the Estate of Charles H. Jenison, Deceased.
Dated April 23, 1926. 100t9

Civil Code Sec. 2466, 2468, 2470

State of California,
County of San Bernardino, ss

I hereby certify that I am transacting business in the State of California, at Upland, under a designation and name not showing the names of persons interested, as partners in such business: to wit, SYCAMORES SERVICE STATION.

Name, D. L. Richardson and Elsie M. Richardson, his wife.

Place of residence, Upland, California.

D. L. RICHARDSON
ELSIE M. RICHARDSON

State of California,
County of San Bernardino, ss

On the 31st day of March, in the year one thousand nine hundred and twenty-six, before me, personally appeared D. L. Richardson and Elsie M. Richardson, his wife, known to me to be the persons whose names are subscribed to the foregoing instrument, and they acknowledged to me that they executed the same.

Witness my hand and the seal of my office this 31st day of March, 1926.

A. W. BURT,
Notary Public in and for the County of San Bernardino, State of California 94t8

Notice of Assessment

No. 83

CANYON RIDGE WATER COMPANY —LOCATION OF PRINCIPAL PLACE OF BUSINESS, UPLAND, SAN BERNARDINO COUNTY, CALIFORNIA.

Notice is hereby given that at a meeting of the Board of Directors, held on the 16th day of April, 1926, an assessment of $10.00 per share was levied upon each and every share of the subscribed capital stock of the corporation payable on or before the 14th day of May, 1926, to Stella Breffle the secretary of the corporation, at the office of the Company, Commercial National Bank, Upland, San Bernardino County, California.

Any stock upon which this assessmentn shall remain unpaid on the 14th day of May, 1926, will be delinquent and advertised for sale at public auction, and unless payment is made before, will be sold on the 12th day of June, 1926, to pay the delinquent assessment, together with costs of advertising and expenses of sale.

STELLA BREFFLE, Secretary.
April 16, 1926. 98t3

—The—

Community Players

PRESENT

Their second production of the season

PHILIP BARRY'S

"YOU AND I"

A whimsical comedy of modern family intrigue

at the

JUNIOR HIGH SCHOOL AUDITORIUM

ONTARIO

FRIDAY and SATURDAY

April 30 May 1st

At 8:15 P. M.

Reserved seats on sale at

Mission Pharmacy Ontario — Mac's Drug Store Upland

—News Classifieds Will Sell Your Property—
The Upland News $3.50 a Year—and Worth It

25 Years...Diamond Button

FRED HAMILTON, assistant manager of operation for the Edison Company, proudly wears the diamond button in his lapel.

Twenty-seven years ago, as an apprentice, Hamilton helped build a small powerhouse on Kaweah River—a plant of only 1800 horsepower. Now, among other duties, he has charge of 25 powerhouses with a total capacity of 670,000 horsepower—serving ten counties.

It is because hundreds of Edison men are spending their lives and giving their best to this service that electricity in California is what it is today—and the price is lower than before the war while the average cost of all other commodities is 65% higher.

The Edison men get a button—you get better and cheaper service.

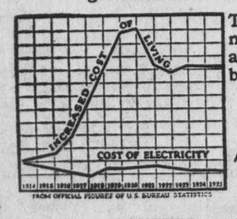

Think of this the next time you see an Edison service button.

R. H. Ballard
Executive Vice-President and General Manager

SOUTHERN CALIFORNIA
EDISON COMPANY
Owned by Those it Serves

He Who Is Right Is Thrice Armed

You may safely know that you are thrice armed and fortified against that inevitable "rainy day" if your Savings are placed in our 7% Fully-paid Certificates.

SAFETY & 7%

Protective Building & Loan Ass'n.

Head Office, Los Angeles
Ontario Office, Ryon W. Watts, Mgr.
127 West "B" Street, Ontario Phone 1076

CLASSIFIED

FOR SALE

FOR SALE—Dining Table, 2 Beds and Springs, Mattresses, Gas Range, Gas Plate, 2 Gas Heaters, Rocker, Kitchen Cabinet and various other articles. Phone 151, 607 E. 12th St. 101t2x

FOR SALE—My modern 8-room residence at corner of 8th Ave. and 10th St. Will sell it at bargain price; favorable terms to responsible party; might consider exchange for small grove if situated north of 18th St. A. W. Benson, Phone 260-R. 101tf

FOR RENT

FOR RENT—Furnished Modern Single Apartment. 458 1st Ave. Phone 391-J. 102t2

FOR RENT — Furnished Modern Single Apartment, 458 1st Ave. Phone 391-J. 100t2

FOR RENT — 4-room Furnished House; also garage. Inquire. Phone 361-M or 841 Fifth Ave. 100t2

FOR RENT—5-room House, furnished, $18.00 per month. Call on or phone 327-W, Mrs. W. T. Underwood, 299 Campus Ave. 100t2x

FOR RENT — 3-room Furnished Apartment with garage downstairs; vacant May 1. 522 Third Ave. Phone 628-R. 100t2

FOR RENT—House for two adults only. Phone 231-W or inquire at 490 Euclid Avenue. 95tf

FOR RENT—Furnished Apartment. Phone 162. 91tf

WANTED

CLEAN RAGS WANTED — No stockings nor strings; large pieces preferred; 5 cents per pound. Upland News. 64t9

WANTED—Bids on Gasoline Supply necessary for transportation purposes until January 1, 1927. Guaranteed specifications must accompany bids. The Board reserves the right to accept or reject any or all bids. Bids will be opened Friday, May 14, 1926, at 8:00 a.m. — Chaffey Union High School, by H. R. Berg, Clerk. 102t3

WANTED—Girl for general house work; permanent position to right party. 102t2x

WANT TWO LADIES—For Upland, with neat appearance, for our sales department; experience not necessary. Write or call A. E. Strom, 321 Chamber of Commerce Building, San Bernardino. 102t1x

WANTED—Full or part-time representatives; pay in advance; $18.00 sample line furnished. Write Lexington Co., Santa Ana 102t1x

MISCELLANEOUS

MATTRESSES AND FURNITURE We renovate and rebuild your old Mattresses at a big saving. Also Upholster Furniture. All work guaranteed; we call and deliver; estimates cheerfully given. Fellers' Mattress and Upholster Shop, 401 West Grove St., Ontario. Phone 1029. 102tf

Delinquent Assessment Notice

THE SCHOWALTER MUTUAL WATER COMPANY—PRINCIPAL PLACE OF BUSINESS, UPLAND, CALIFORNIA.

NOTICE

There is delinquent upon the following described stock on account of assessment levied on the 2nd day of April, 1926, the several amounts set opposite the names of the respective shareholders, as follows:

	No. of Certificates	No. of Shares	Amt.
A. E. Fritchie.....	27	10	$100
John Bullen and Howard Zellers..	46	10	$100
	47	10	100

And in accordance with law, so many shares of each parcel of such stock as may be necessary will be sold at the Commercial National Bank of Upland in the City of Upland, California, on the 25th day of May, 1926, at the hour of eleven o'clock to pay delinquent assessments thereon together with cost of advertising and expenses of sale.

Dated this 30th day of April, 1926.

W. E. O'BRIEN,
Secretary of Said Corporation.
Location of Office,
Upland, California. 102t7

The largest library in Western Europe in 1373, owned by Charles V., King of France, consisted of 910 volumes.

FOOTHILLS SCENE OF DEVELOPMENT

The development of Padua Hills and the mesa, by the Padua Hills Trust Estate, is assured following the meeting of members of the syndicate, which is composed of prominent Claremonters and valley residents. Members of the company were shown the actual boundary lines of the estate, including 400 acres of land in the foothills west of the San Antonio Canyon.

Organized under the leadership of George C. Griswold, president of the syndicate, the men plan a large tract of restricted homes, situated on curving roads. Care will be taken in the landscaping to preserve the scenic attractions of the native hills, while a uniform type of architecture will be adopted.

An informal discussion of the water development followed the visit, and it has been announced that the water system will be the first of the many improvements to be commenced. The tract, which was purchased from Ardell Harmon and Mrs. A. R. Brides, extends from San Antonio Canyon west to Coble Canyon, including the mesa and sections of Palmer Canyon.

Tentative plans for the installation of an 18-hole golf course have been made, and the tract, when completed according to present specifications, will be one of the most beautiful in the state.

UPLAND Business Directory

Phone 114
McLELLAN & KUHNS
Willard Service Station 213 C Street

DETTWEILER AUTO TOP SHOP
Harness and Saddlery
Phone 114 Creighton Block, C St.

J. F. LEE
New and Second Hand Furniture
Phone 179 125 Second Avenue

FRED DRAPER
General Insurance
Phone 5 201 First Avenue

UPLAND-ONTARIO ROOFING CO.
Roofing and Roofing Materials
Phone 577 1118 East 10th St., Upland

H. A. COOLEY
Builder & Contractor—Estimates Given
550 N. Laurel Phone 645

UPLAND PUBLIC MARKET
The Home of Steer Beef. You Will find the Best Here
Quality and Service Our Motto
GEO. F. SEGUIN & SON, Prop. Phone 126

THE FAVORITE CAFE
Mrs. K. Farrell, Prop. Good Meals
103 Second Avenue, Upland

UPLAND LAUNDRY
PHONE 731

Furniture upholstered, Mattresses rebuilt like new in one day. Lawn Mower and Scissors Grinding. All work guaranteed to be perfect or money refunded.
UPLAND MATTRESS CO.
Ninth Street and 10th Avenue Phone Upland 441

WHITE SEWING MACHINES AND SUPPLIES
Machines Rented and Repaired
Used Machines, all makes, $5.00 and up
ELECTRIC UTILITY SHOP
Phone 720 113 Second Avenue, Upland

Phone 225-R
STRAWN'S DAIRY
Do people like our Milk?
Business has doubled in 15 months

UPLAND FINANCE COMPANY
E. C. Mehl, Pres. O. W. Kankel, Vice-Pres.
Gene Grier, Secty.-Treas.-Mgr.
Harry White, Director G. T. Redmon, Director
Assets Over $100,000.00
Capital Stock Paid in $50,000.00
Surplus $7,336.47
We pay 8% for term loans, interest paid quarterly

UPLAND FEED & FUEL CO.—A Feed Store Owned and Operated by Upland Men. See us for prices before placing your next order. Your business will be appreciated.
Upland Feed & Fuel Co.—J. C. Mehl, B. L. Decker, J. P. Bert
165 Second Avenue, Upland—Phone 104

BENTON'S BARBER SHOP
257 East Ninth Street
General Barber Work for Ladies and Gentlemen
Satisfaction Guaranteed

Phone 171 356 East 10th Street
THE UNION ICE COMPANY
Ice Service Station

J. B. DRAPER, Funeral Director
Member of National Selected Morticians by Invitation
Upland Phone 5 — AMBULANCE SERVICE — Ontario Phone 7

Curtain Rods — We guarantee a better job — Awnings
ONTARIO WINDOW SHADE AND LINOLEUM CO.
I. KELMAN, Proprietor
Office Phone 711—421 North Euclid Avenue, Ontario, Cal.

ONTARIO

McCrea Heads Rotary

George A. McCrea, president of the Ontario National Bank, was yesterday elected president of the Rotary Club for the ensuing year at the annual meeting of the organization at Hotel Casa Blanca. Mr. McCrea succeeds C. W. Randall, city superintendent of schools, as head of the Rotarians.

Oscar Arnold, president of the First National Bank, was elected club treasurer and B. W. Spencer was re-elected secretary. Named on the board of directors were E. H. Richardson, George P. Weldon, Isaac Jones and Roy D Newton.

In turning over his gavel to the new president, retiring President Randall declared that he considered the year just closed to have been the greatest of his life and asserted that the inspiration he had received from heading the club would last forever. Mr. McCrea briefly thanked the club members for the honor conferred upon him.

Ernest Braunton, widely known horticulturist and writer, who was a special guest of the club on this occasion, spoke briefly on the late Luther Burbank. He declared Burbank to have been a humble citizen, striving to do something for the betterment of humanity.

Burbank's greatest accomplishment, according to Mr. Braunton, was the development of the Japanese hybrid plum and he declared that 87 per cent of the plums shipped from California last year were of Burbank origin. He touched also on the plant wizard's work with spineless cactus and the Burbank potato.

Mr. Braunton and his son, Ernest Braunton, Jr., were the guests of John S. Armstrong of the Armstrong Nurseries and another special visitor was W. S. Guilford, a big potato grower of Butte City, who was a guest of George P. Weldon of the Chaffey Junior College of Agriculture faculty.

Elmer Coble, secretary of the Ontario Y. M. C. A., gave a "birthday" talk.

Postpone Trial

Illness of the defendant and of a witness for the prosecution brought about a postponement of the trial of Austin Jones, manager of the Pastime Social Club, 220 North Euclid avenue, on a charge of violating the city's anti-pool hall ordinance. The trial was slated for today.

Mr. Jones is reported ill at his home, 510 Lynn Haven Court, and O. F. Howland, a witness for the prosecution, is in a local hospital to receive treatment for injuries received in a recent motor accident. Howland, a newspaper reporter, was en route with Patrolman R. S. Sydenstricker and N. C. Allen to an accident on South Euclid avenue about two weeks ago when the police car was also wrecked and Howland's back injured.

When Jones was tried a few weeks ago on the same charge, the jury which heard the case failed to agree, standing 8 to 4 for acquital, according to report.

City Attorney E. H. Jolliffe, who recently directed Judge George R. Holbrook to set a new date for the trial, yesterday requested an indefinite postponement on account of the illness the defendant and the witness.

Ranch House Burned

A leaky oil stove was held responsible for a fire yesterday morning which destroyed the ranch home of J. A. Larry, Walker and Eucalyptus avenues, to the southeast of the city.

Prompt work on the part of the Ontario fire department who made a quick run to the fire in the light truck recently secured for suburban work prevented the spread of the flames to other ranch buildings.

The ranch house was completely destroyed. No estimate has yet been made of the loss, which is said to have been partly covered by insurance.

Fair Plans Told

Plans for the "world's largest Junior Farm Center Fair," the fifth annual exhibition of the Chaffey Junior Farm Center, to be staged at the campus of Chaffey High School May 14 and 15, were recited Tuesday afternoon by youthful members of the Junior center at a forum luncheon meeting of the Ontario Chamber of Commerce at the Hotpoint Club.

There were more than 600 entries in the fourth annual fair and indications are that that figure will be considerably topped this year.

An interesting feature of the coming fair will be livestock, poultry, citrus and alfalfa judging contests participated in by pupils of agriculutural schools from all parts of California.

Fair entry awards will be made by judges of national reputation, including Messrs. Goodacre, Gibson and Keesley.

Week End Specials

Large Strawberries, box	14c
Home Grown Blackberries, 2 boxes	35c
Bananas, 3 lbs.	25c
New White Onions, 3 lbs.	25c
GREEN BEANS, K. W., 3 lbs.	25c
Summer Squash, 3 lbs.	25c
Asparagus—very nice—Pound	10c
Head Lettuce, 2 heads	15c
NEW POTATOES, No. 1 Quality, 4 lbs.	25c
Graber Olives, qt. cans, 3 for	$1.00
Iris Sliced Pineapple, No. 2½ can	25c
Dutch Cleanser, 2 cans	15c
Ben Hur or White King Soap, 6 cakes	25c
Post Toasties, 3 for	25c
GRAHAM CRACKERS, 3¼ lb. box	45c

Hayman & Rogers

Ninth and Second — Cash Groceas — Upland

ANYTHING FOR YOUR CAR

—If you need repair work—if it needs overhauling in any way—we have the expert mechanics that can do work on all makes of cars.

—Get the Right Prices on

Goodyear Tires and on Batteries

WATERMAN'S GARAGE

Phone 116 132 North Euclid

No matter what her complexion may be, a woman should be true to her colors.

A fruit tree bears better if it's near the farm house so motorists can't break off limbs for the blossoms.

People are queer and the man who once played a mandolin now is scornful of a son who plays a ukulele.

You can tell by looking at a man whether he functions at home as a minority report.

The Days of Real Sport are here again

—It's not a "Fish Story" when we say we have a Full Line of—

Fishing Tackle

That Twelve Dollar Trout Rod to be given away May 1st

Real Live Helgramites for bait.

This Store is Sport's Headquarters.

Get Your Angling License Here

Roy Creighton

Sporting Goods Store

"The Busy Corner" Upland, Calif.